

Appendix 2: Core Photos

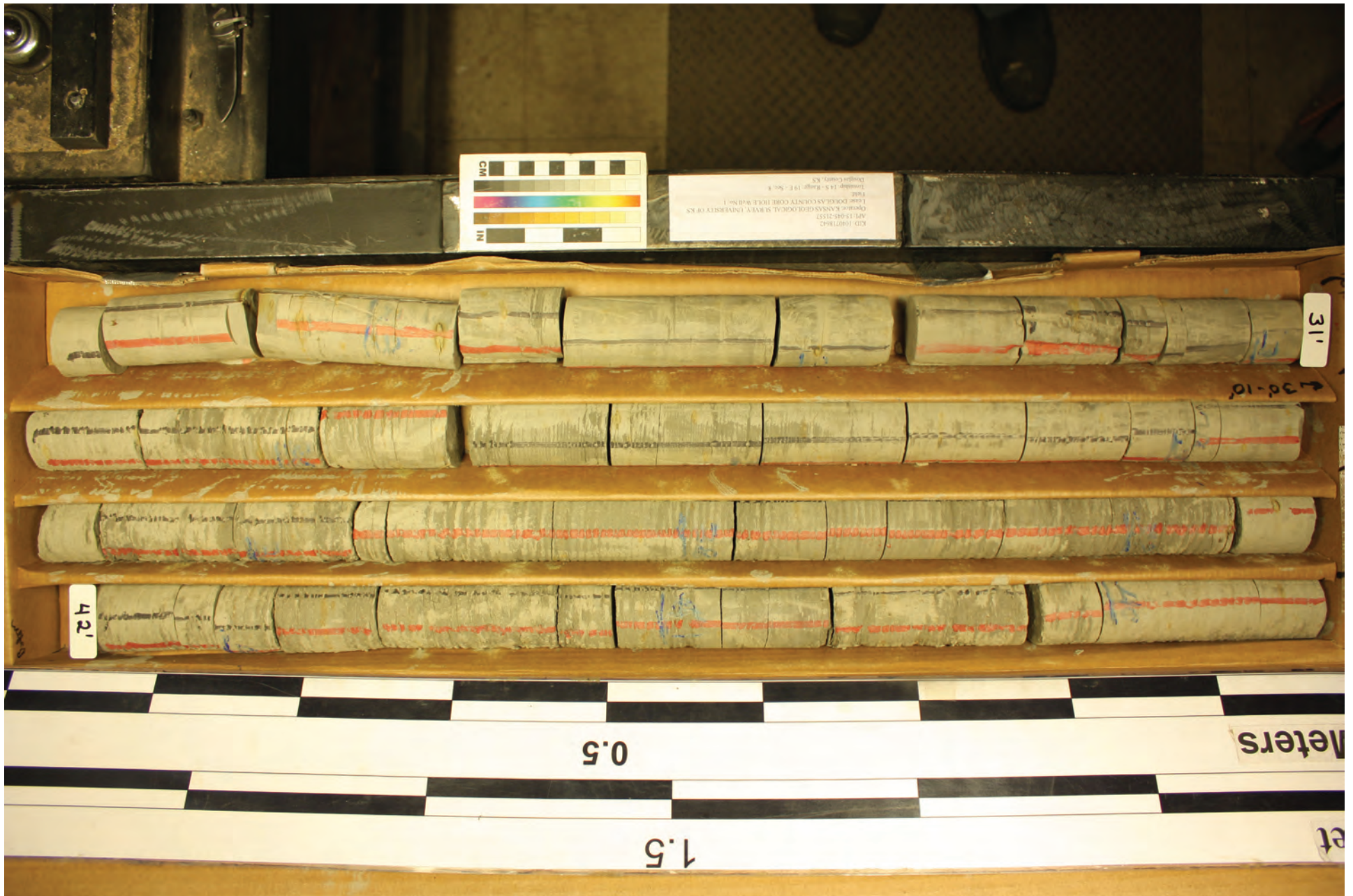

DCCH Box 001 31-42

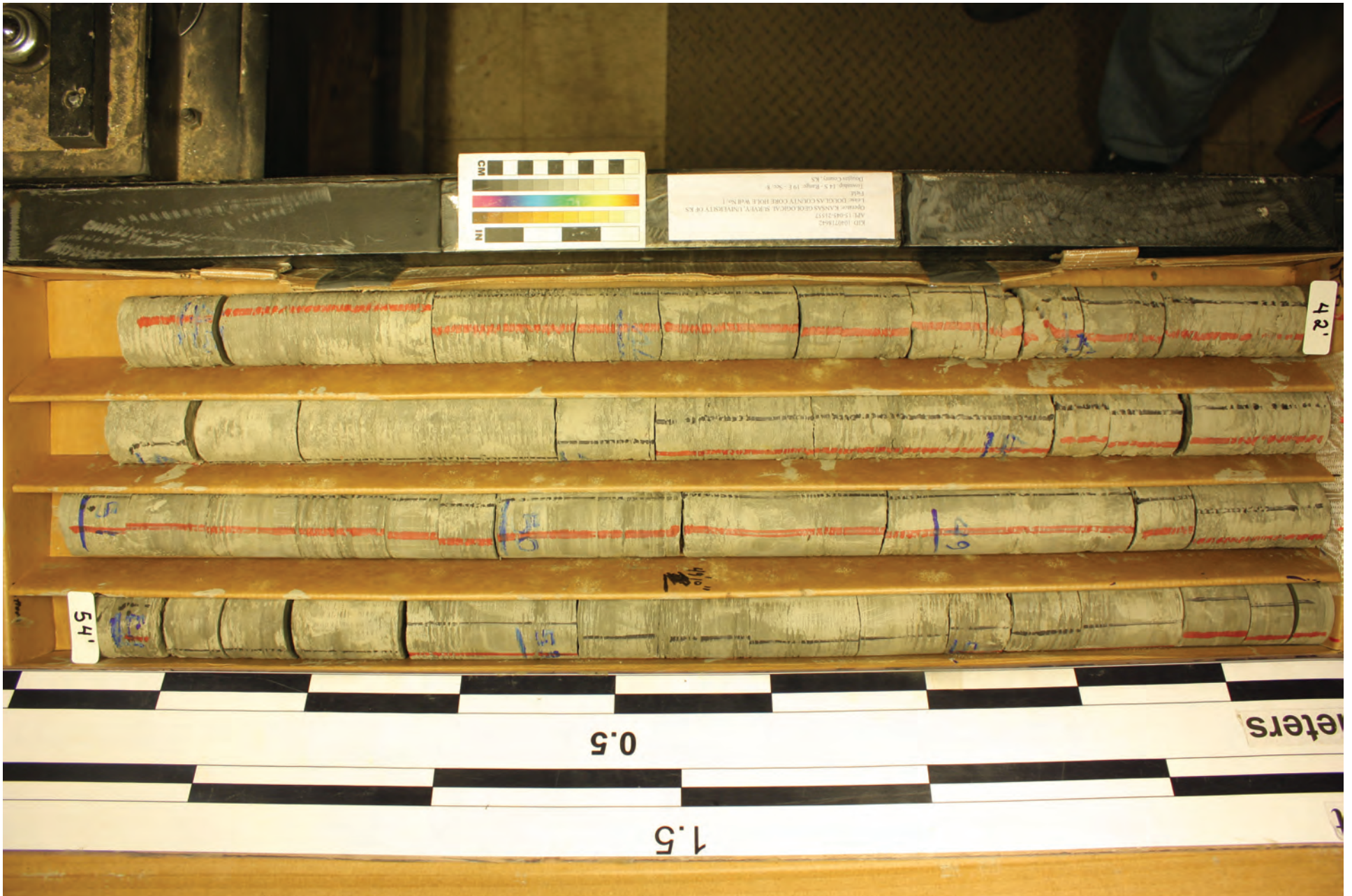

DCCH Box 002 42-54



DCCH Box 003 54-65



DCCH Box 004 66-77

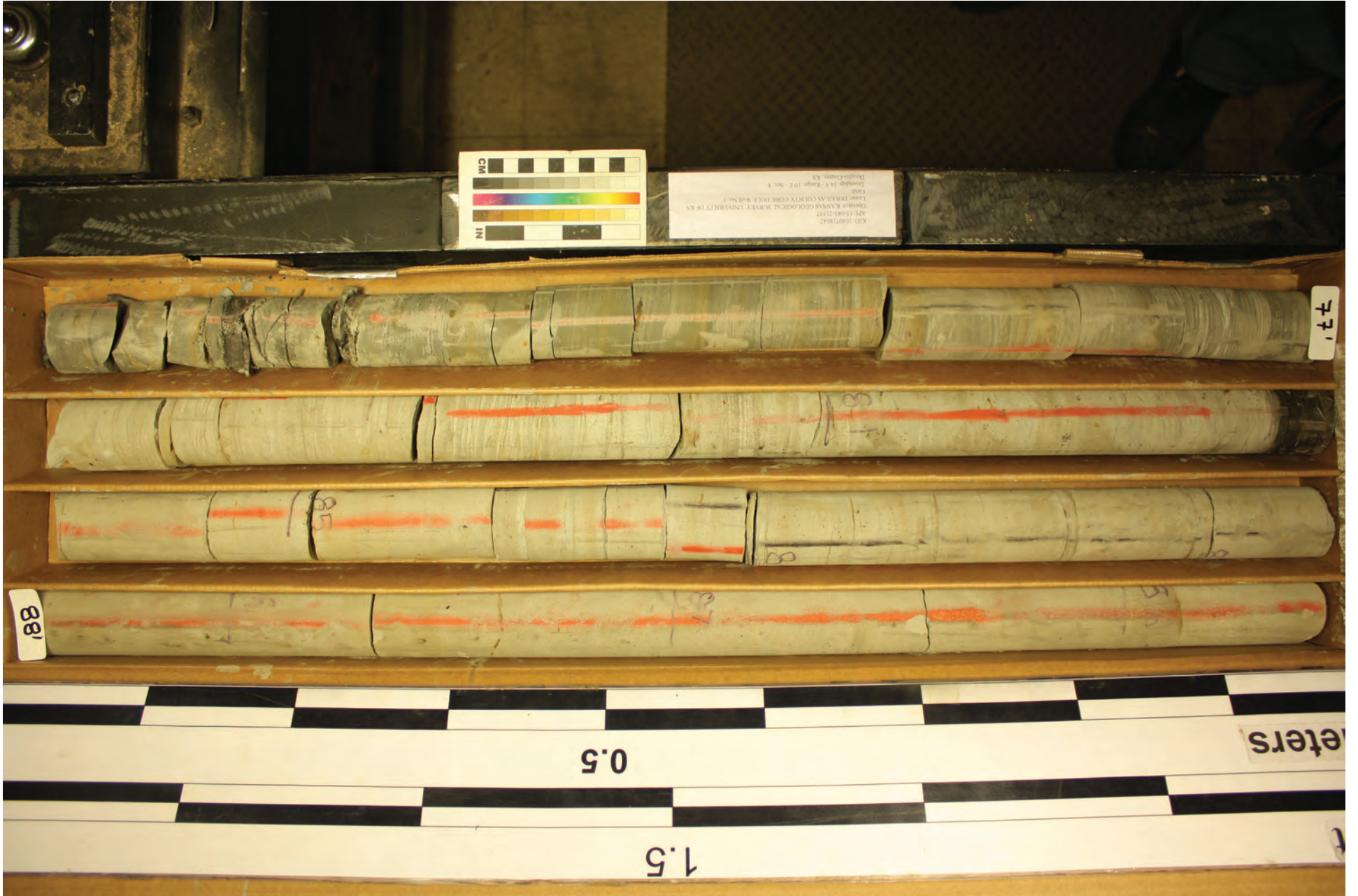

DCCH Box 005 77-88

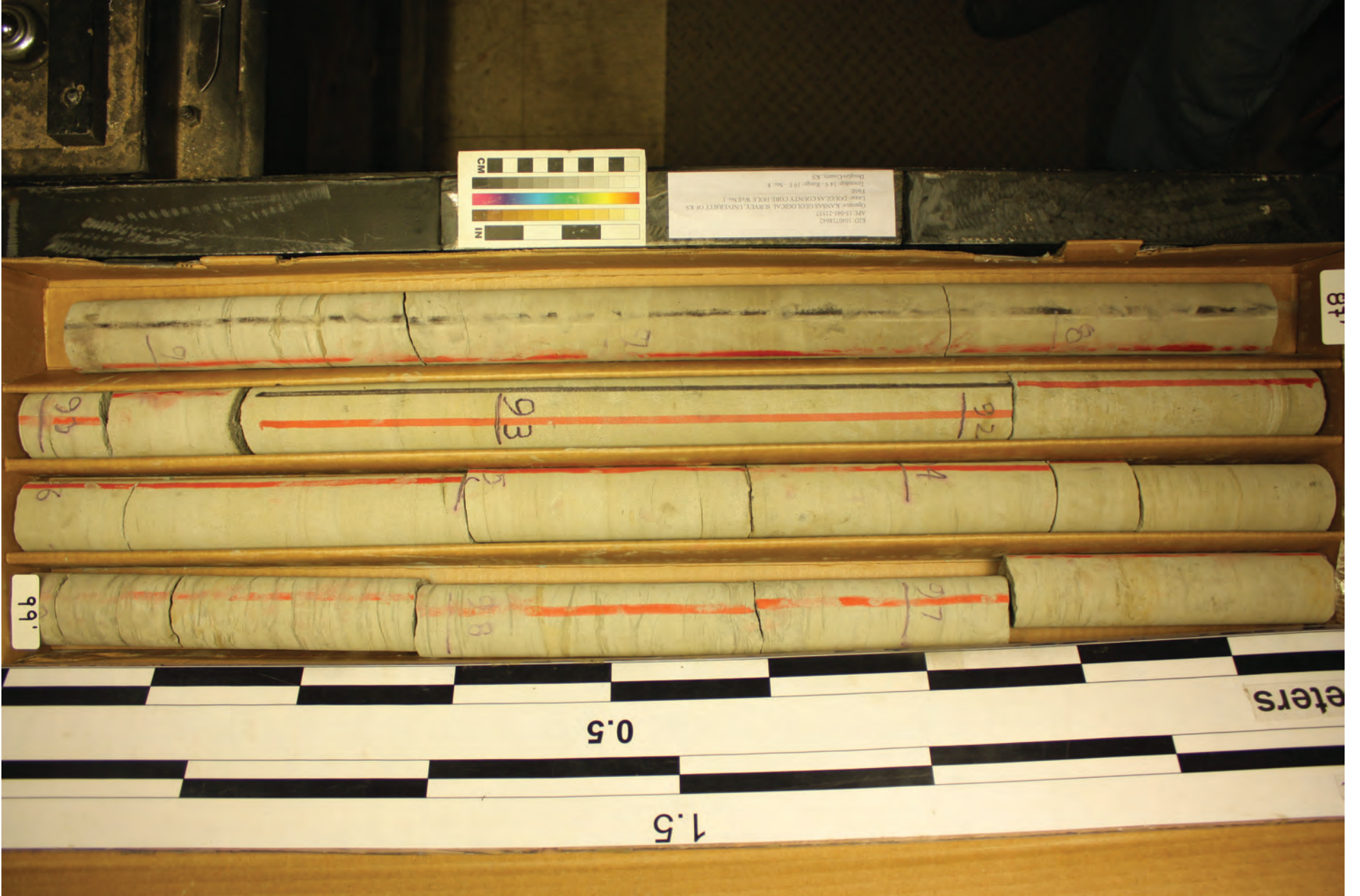

DCCH Box 006 87-99

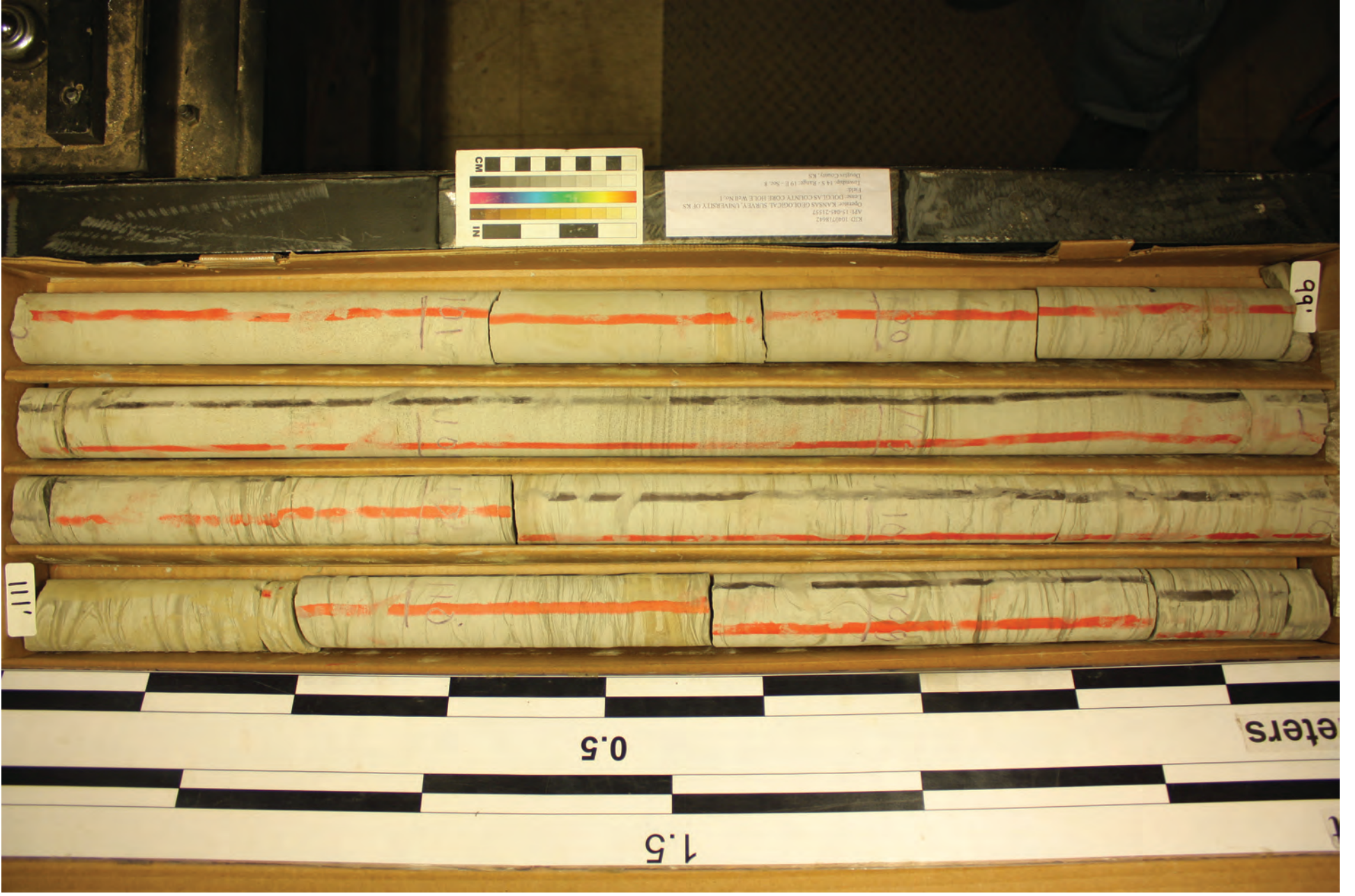

DCCH Box 007 99-111



DCCH Box 008 111-122



DCCH Box 009 123-134



DCCH Box 010 133-146

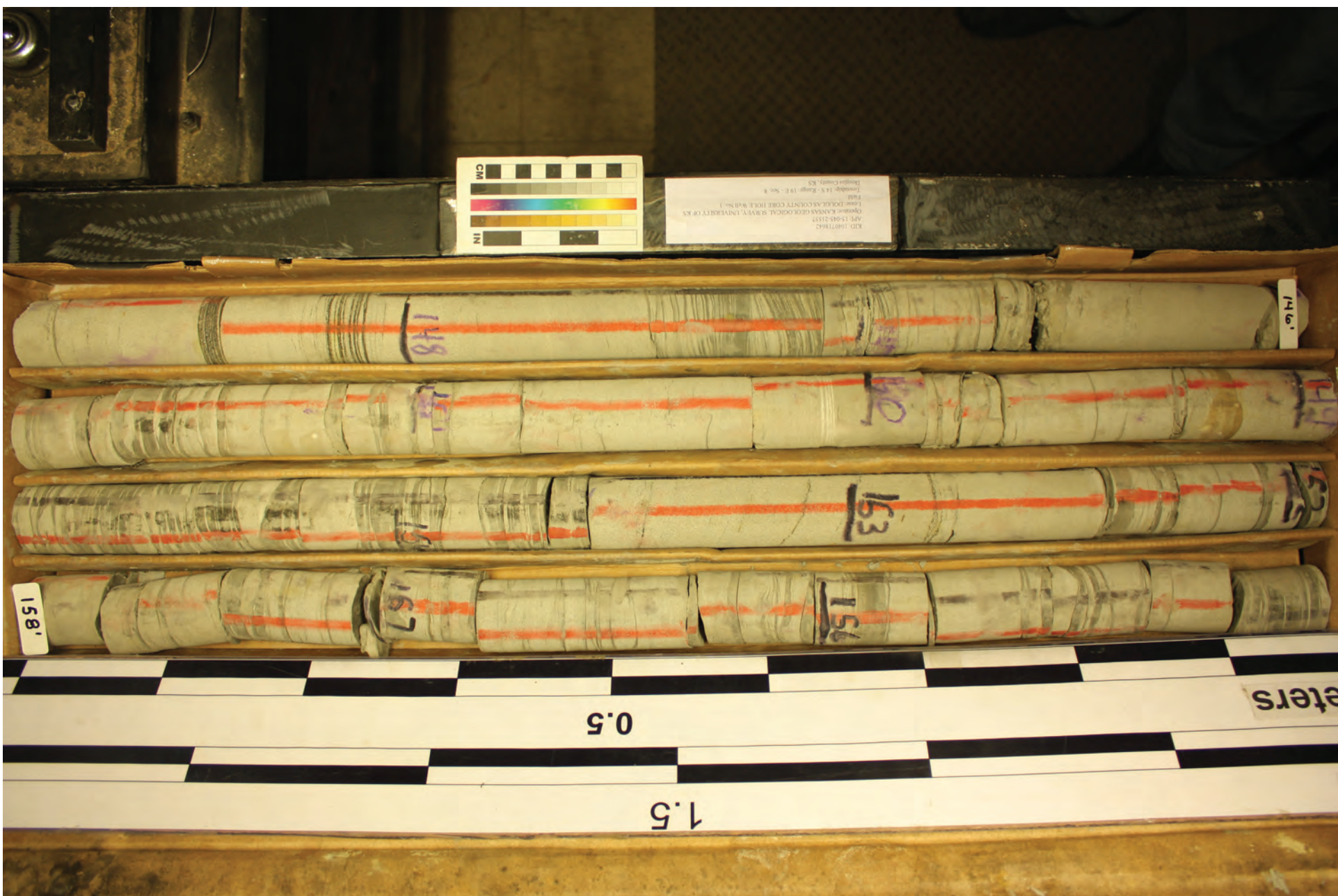

KID: 14871842
APR 1988-1987
Operator: KANSAS GEOLOGICAL SURVEY, UNIVERSITY OF KS
L-ONE: POLKAS COUNTY CORL. FILE, WA No. 1
L-ONE: POLKAS COUNTY CORL. FILE, WA No. 1
L-ONE: POLKAS COUNTY CORL. FILE, WA No. 1
L-ONE: POLKAS COUNTY CORL. FILE, WA No. 1
L-ONE: POLKAS COUNTY CORL. FILE, WA No. 1
L-ONE: POLKAS COUNTY CORL. FILE, WA No. 1

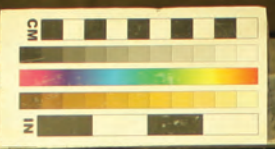

146

153

156

157

158

0.5

1.5

meters

DCCH Box 011 146-158



DCCH Box 012 158-169



KID: 14871842
APR 13 2005 2:15 P
OPERATOR: KANSAS GEOLOGICAL SURVEY, UNIVERSITY OF K
STATE: KANSAS COUNTY CODE: HCE, WA No. 1
Range: 14 S Range: 19 E Sec. 8
Township: 14 S Range: 19 E Sec. 8
Douglas County, KS

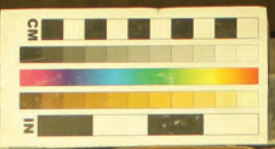

170'

181'

eters

0.5

1.5

DCCH Box 013 170-181



KID 10407642
APR 15 04 11:57
DORIS KANSAS GEOLOGICAL SURVEY UNIVERSITY OF KS
TOWER DOKKAS COUNTY CORAL HOLE WAB No. 1
MAD
TOWNSHIP 18 S. RANGE 19 E. SEC. 8
DODD COUNTY, KS

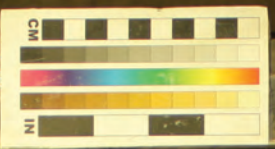

DCCH Box 014 181-192

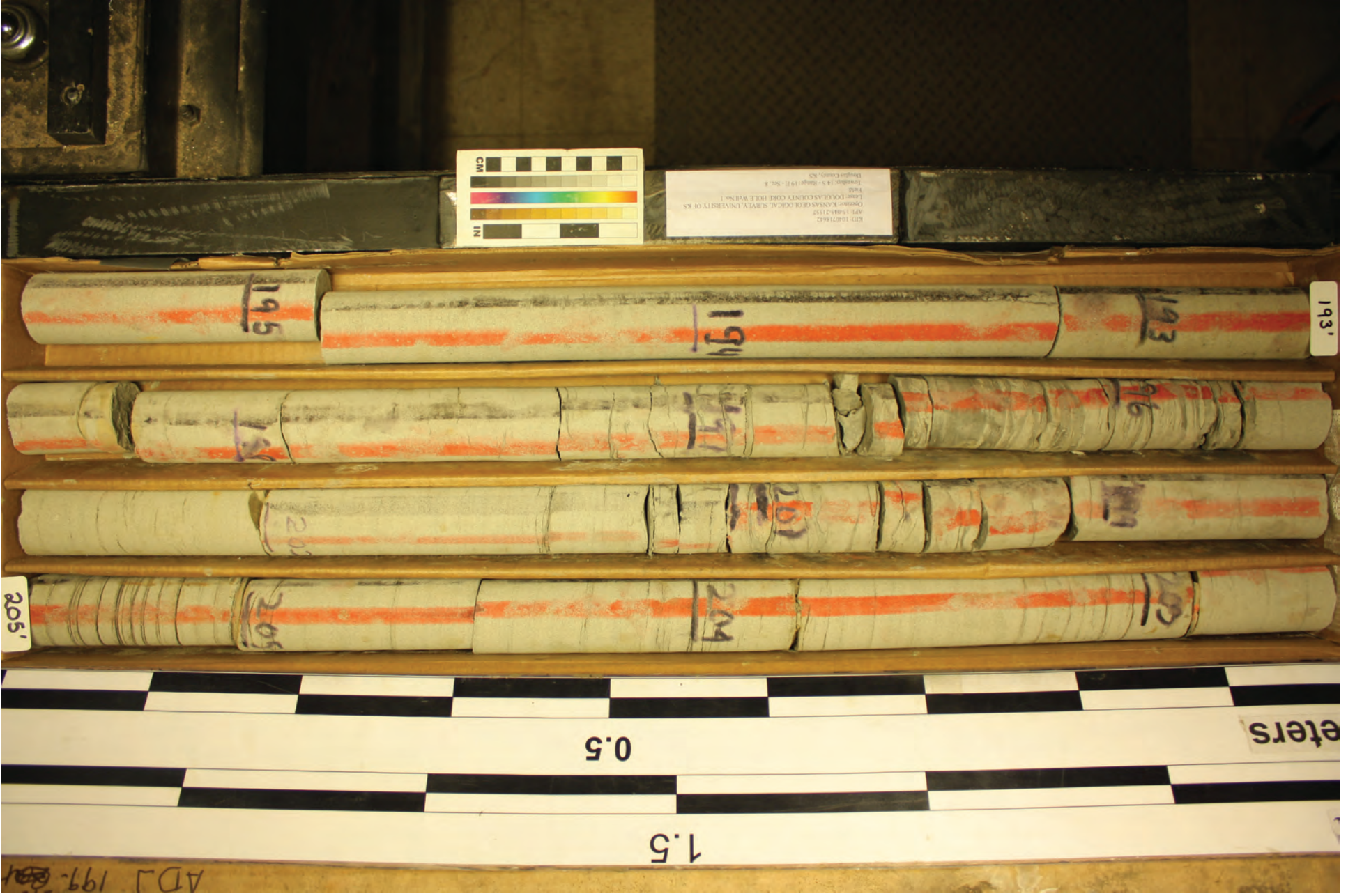

DCCH Box 015 193-205



DCCH Box 016 206-217



DCCH Box 017 217-229

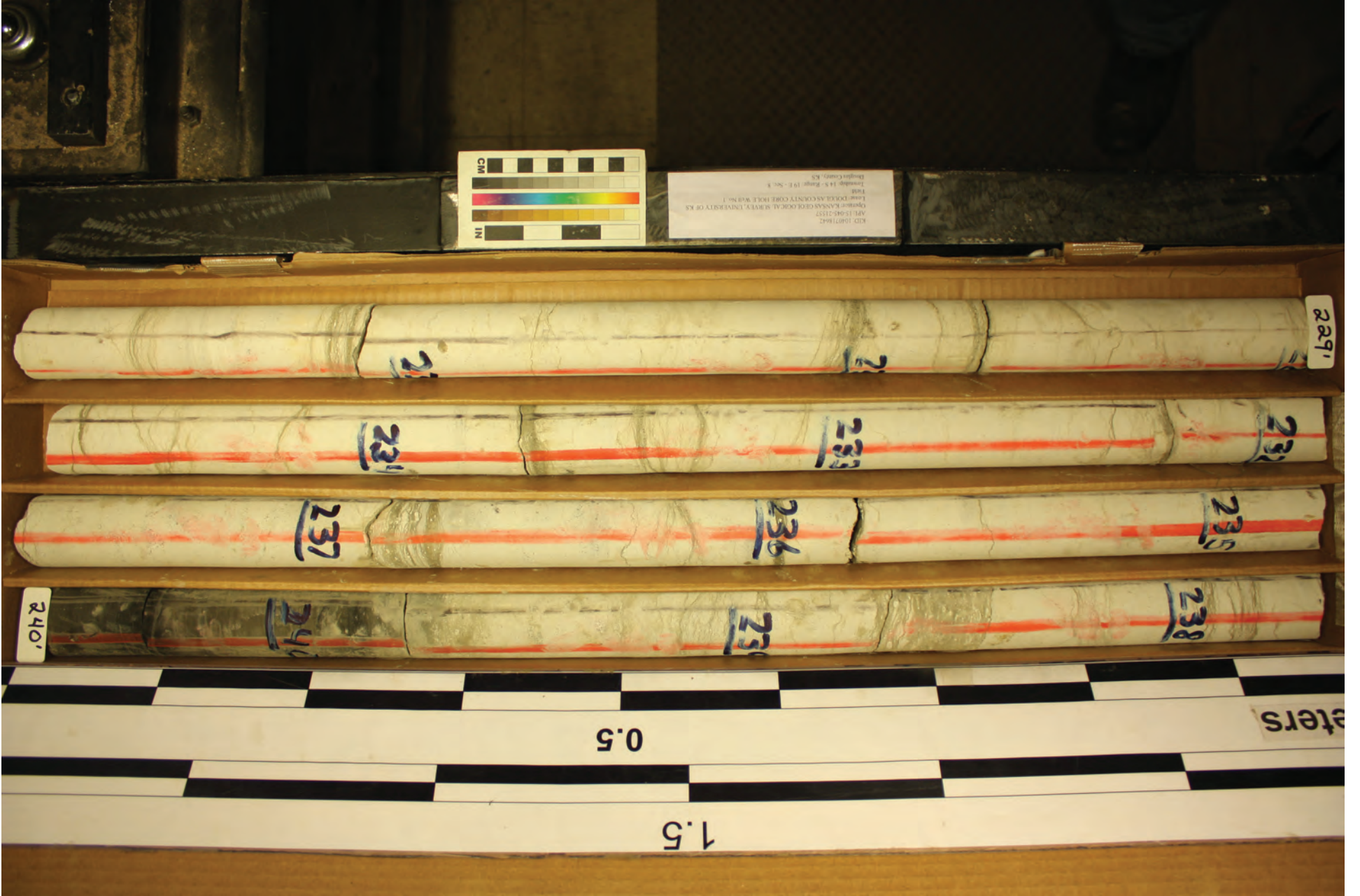

KID: 104071642
APR 14 04: 21: 17
OPERATOR KANSAS GEOLOGICAL SURVEY UNIVERSITY OF KS
FROM DOCKAS COUNTY CORP. TRACT WAS No. 1
RANGE 14 S. RANGE 19 E. SEC. 8
TOWNSHIP 14 S. RANGE 19 E. SEC. 8
DOCKAS COUNTY, KS

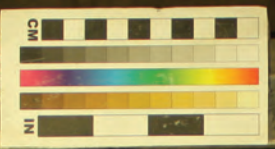

2291

240'

eters

0.5

1.5

DCCH Box 018 229-240



DCCH Box 019 241-251



DCCH Box 020 251-266



DCCH Box 021 266-278

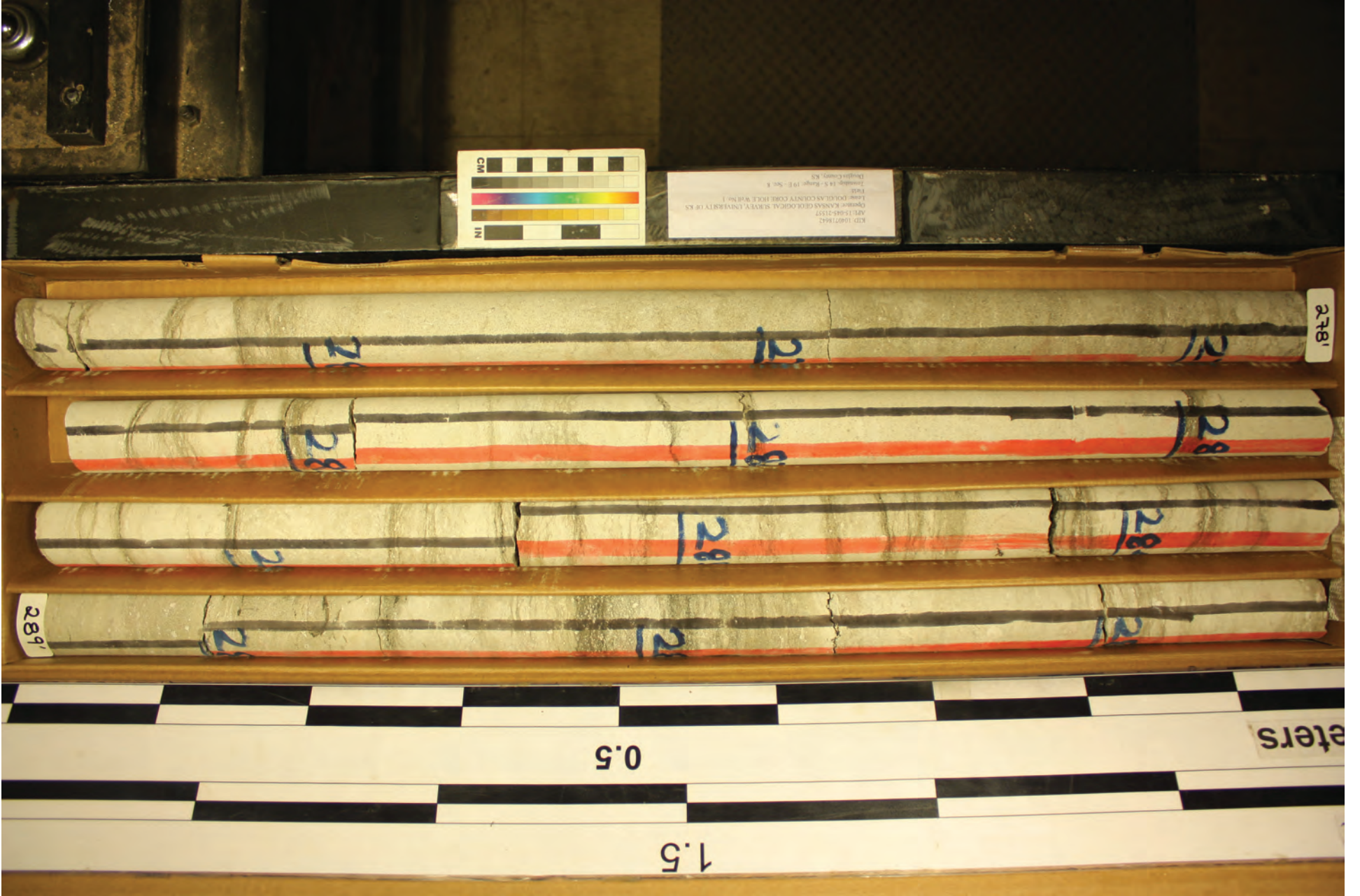

DCCH Box 022 278-289

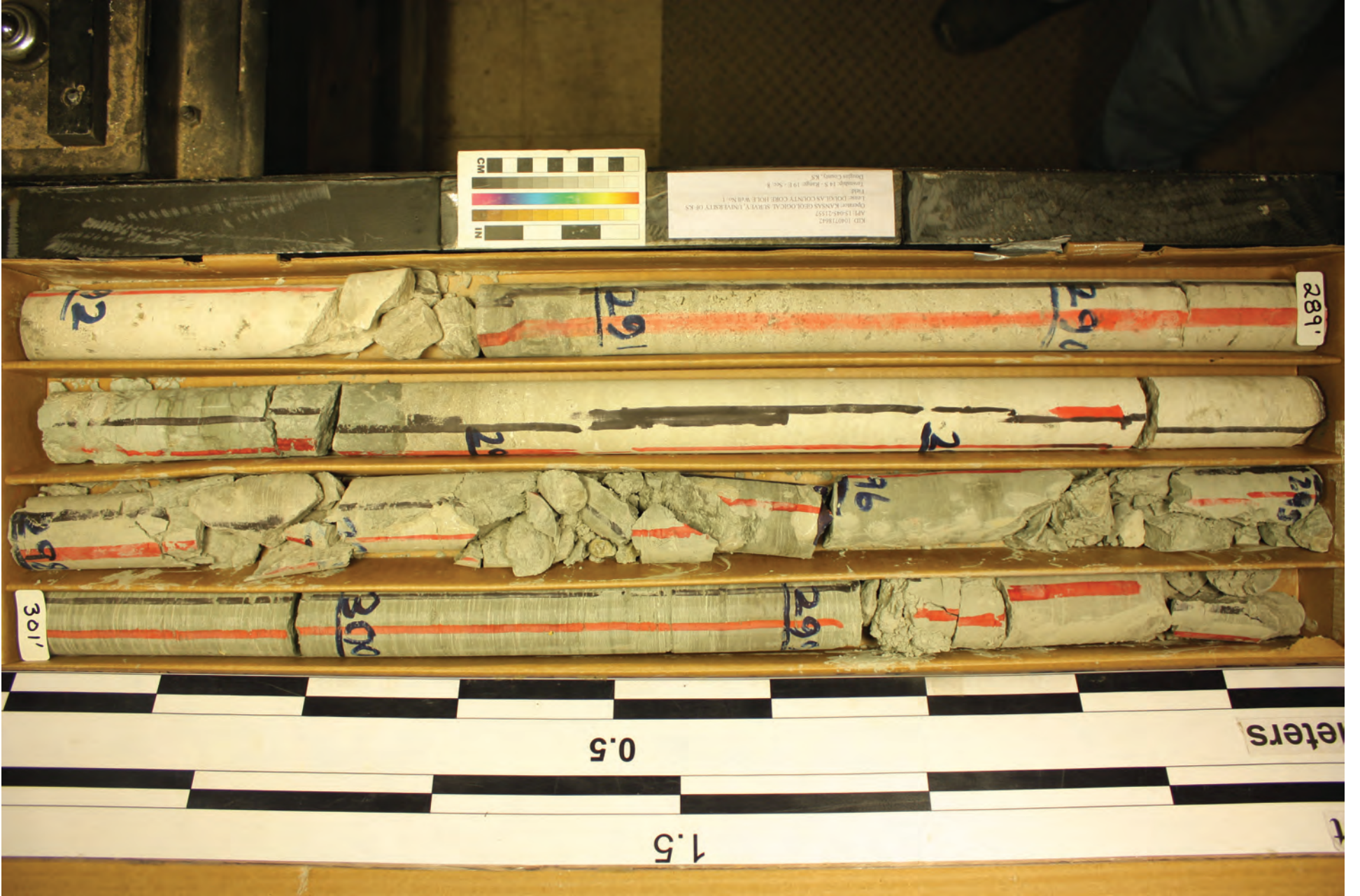

DCCH Box 023 289-301

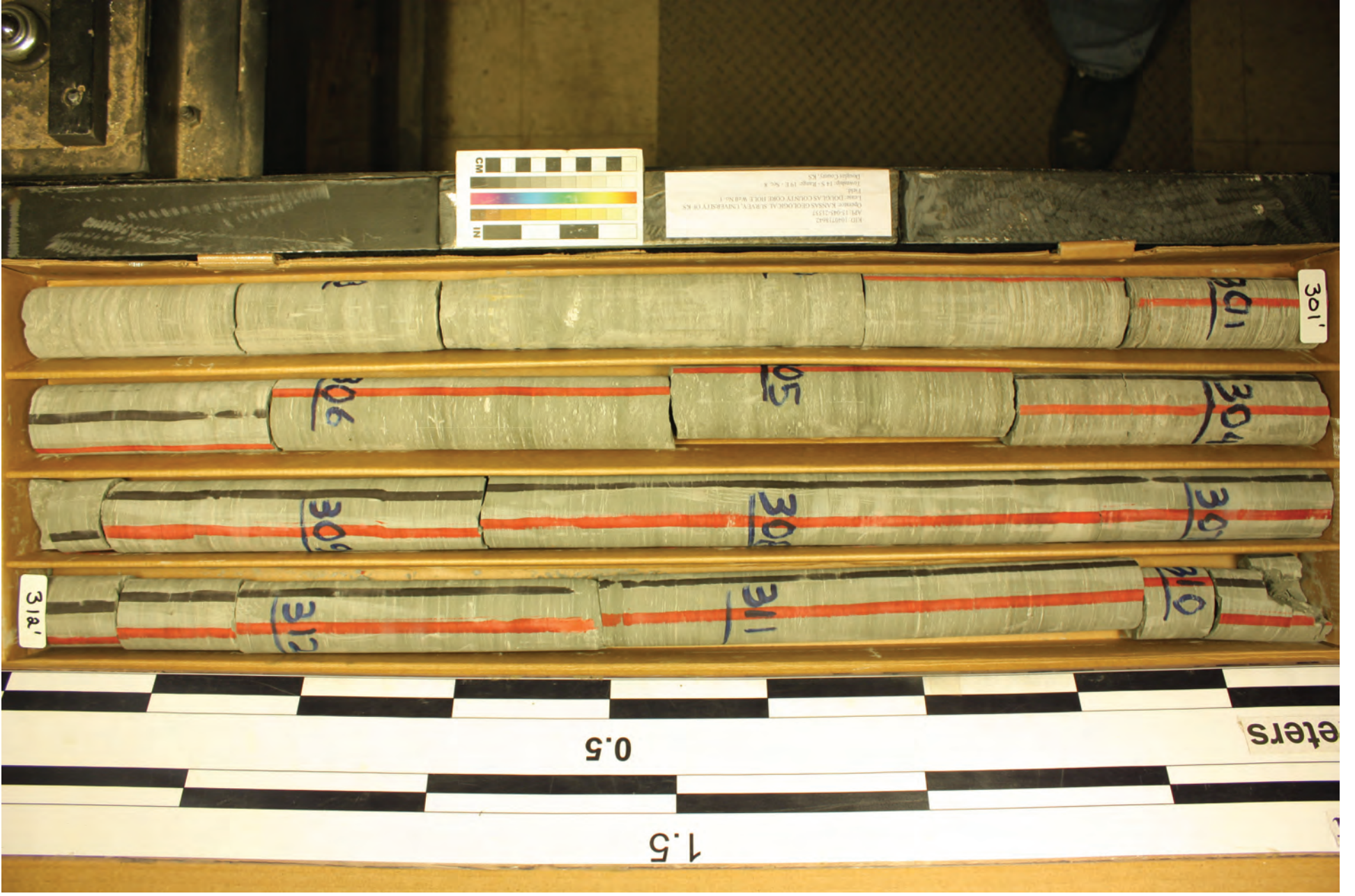

DCCH Box 024 301-312



DCCH Box 025 313-324

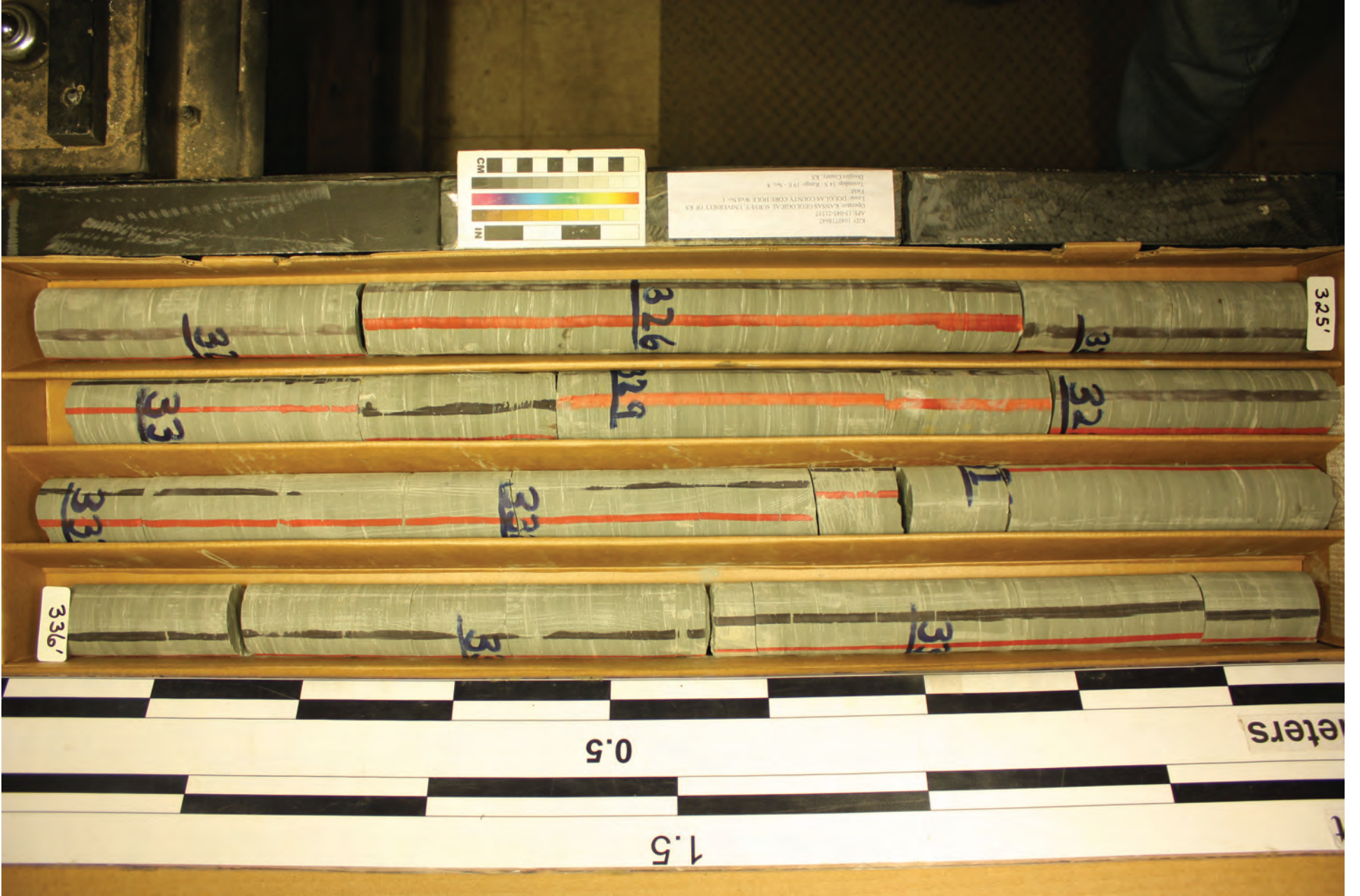

DCCH Box 026 325-336



DCCH Box 027 336-348

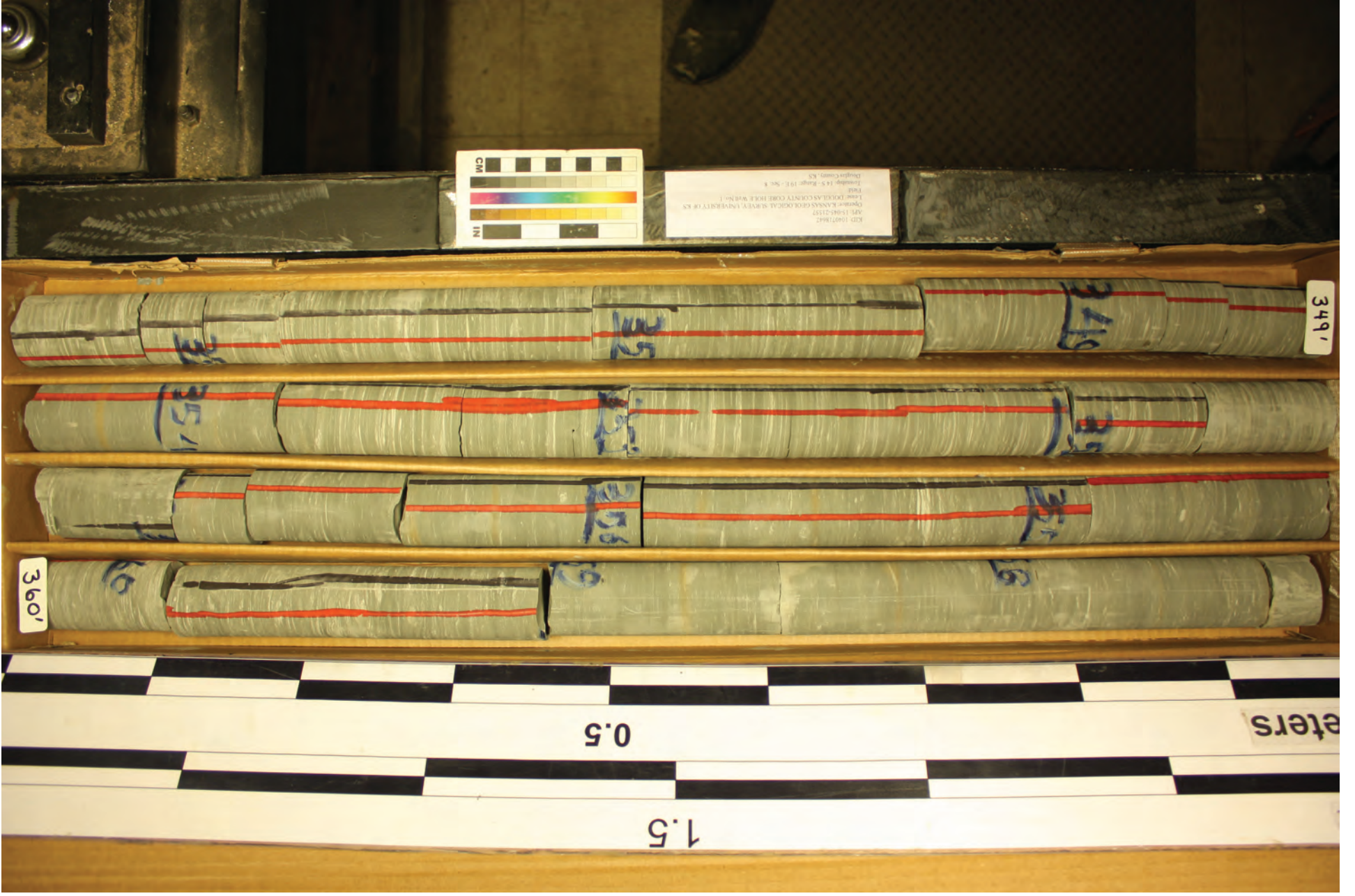

DCCH Box 028 349-360

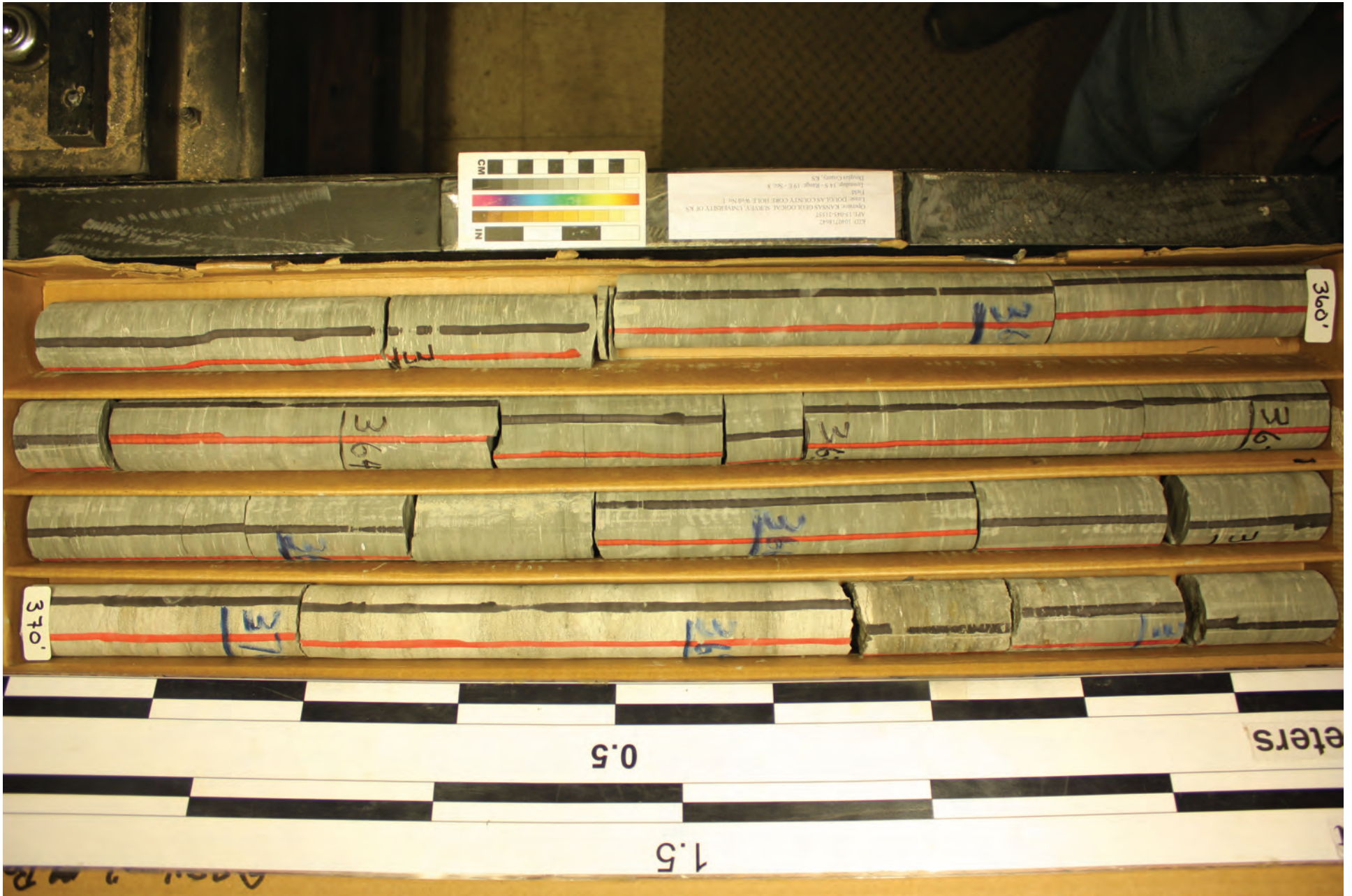

DCCH Box 029 360-370

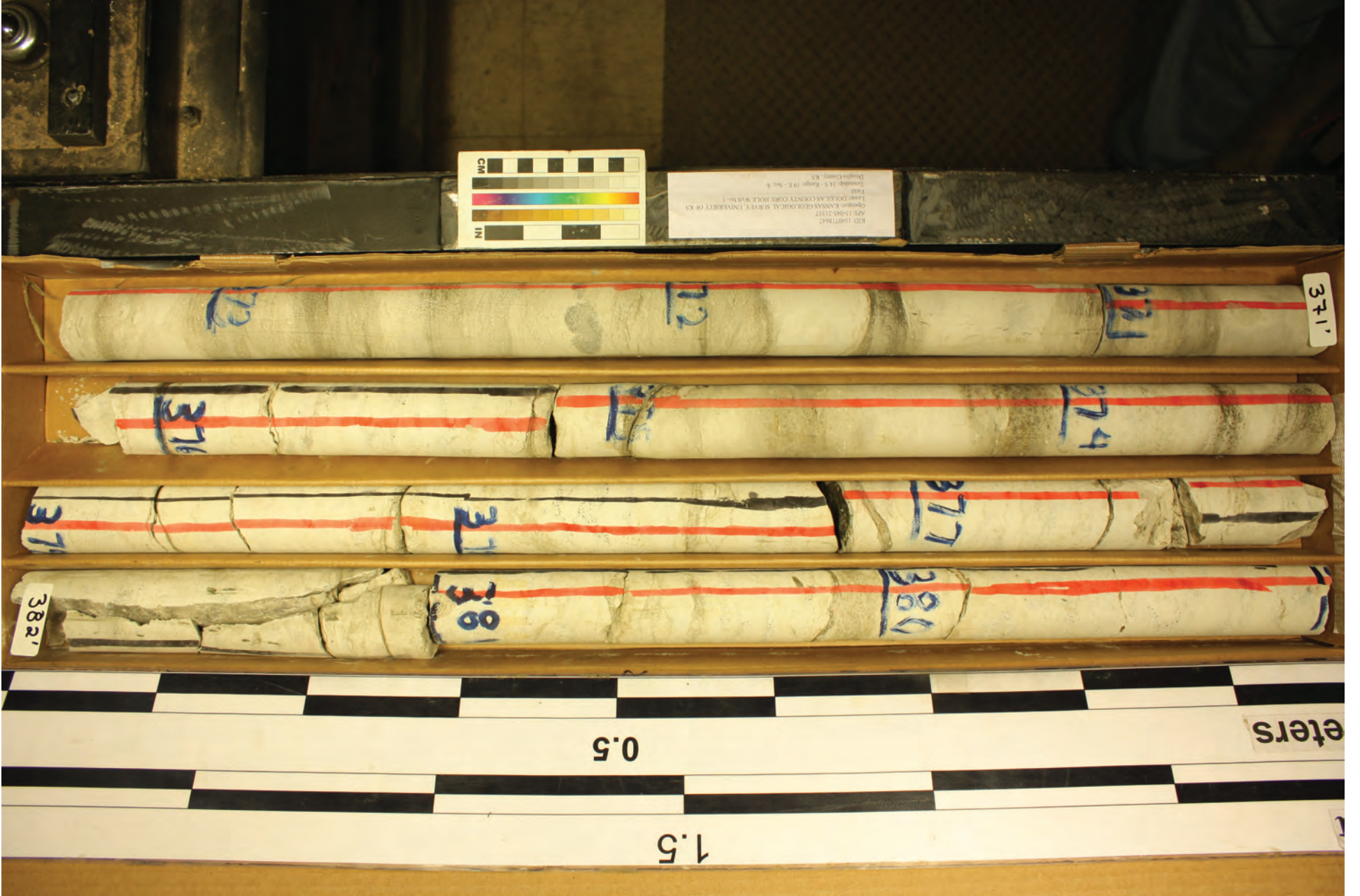

DCCH Box 030 371-382

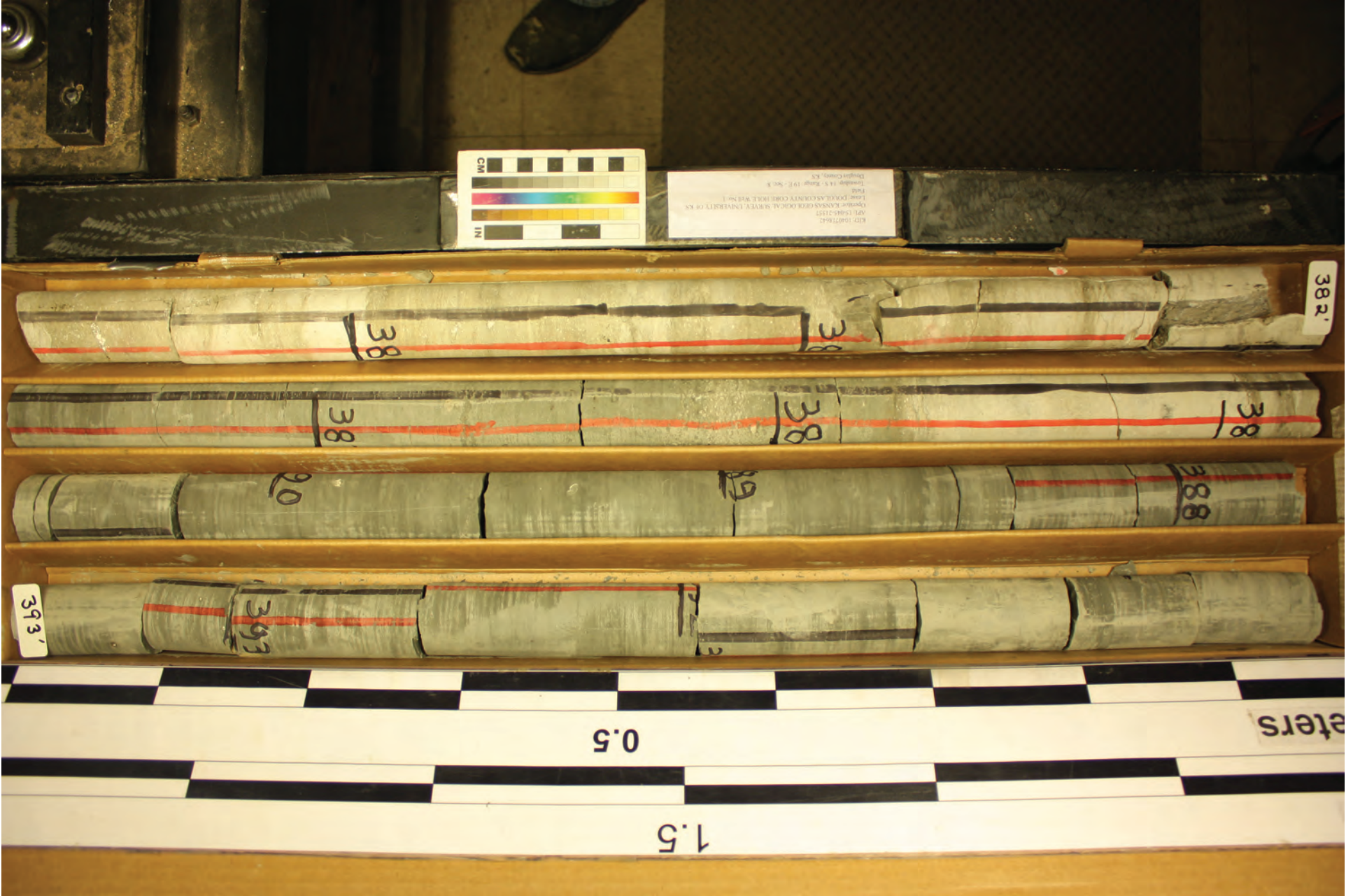

DCCH Box 031 382-393



DCCH Box 032 394-405

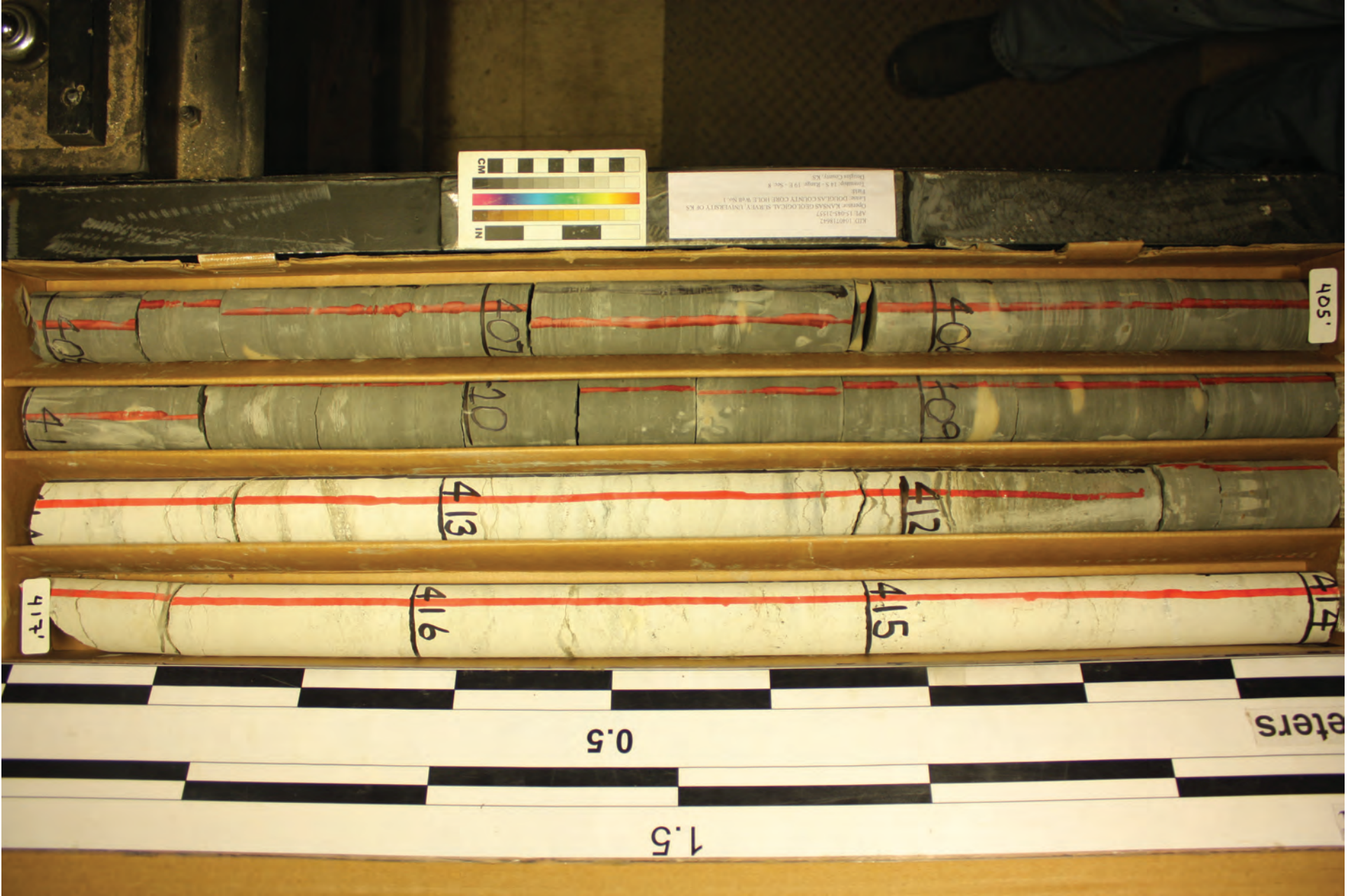

KIT 10071842
APR 15 08 15:57
Department of Geological Survey, University of KS
L-6000, Kansas County Court House, W-8 No. 1
Topeka, Kansas, KS

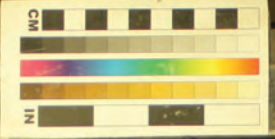

405'

417'

eters

0.5

1.5

DCCH Box 033 405-417

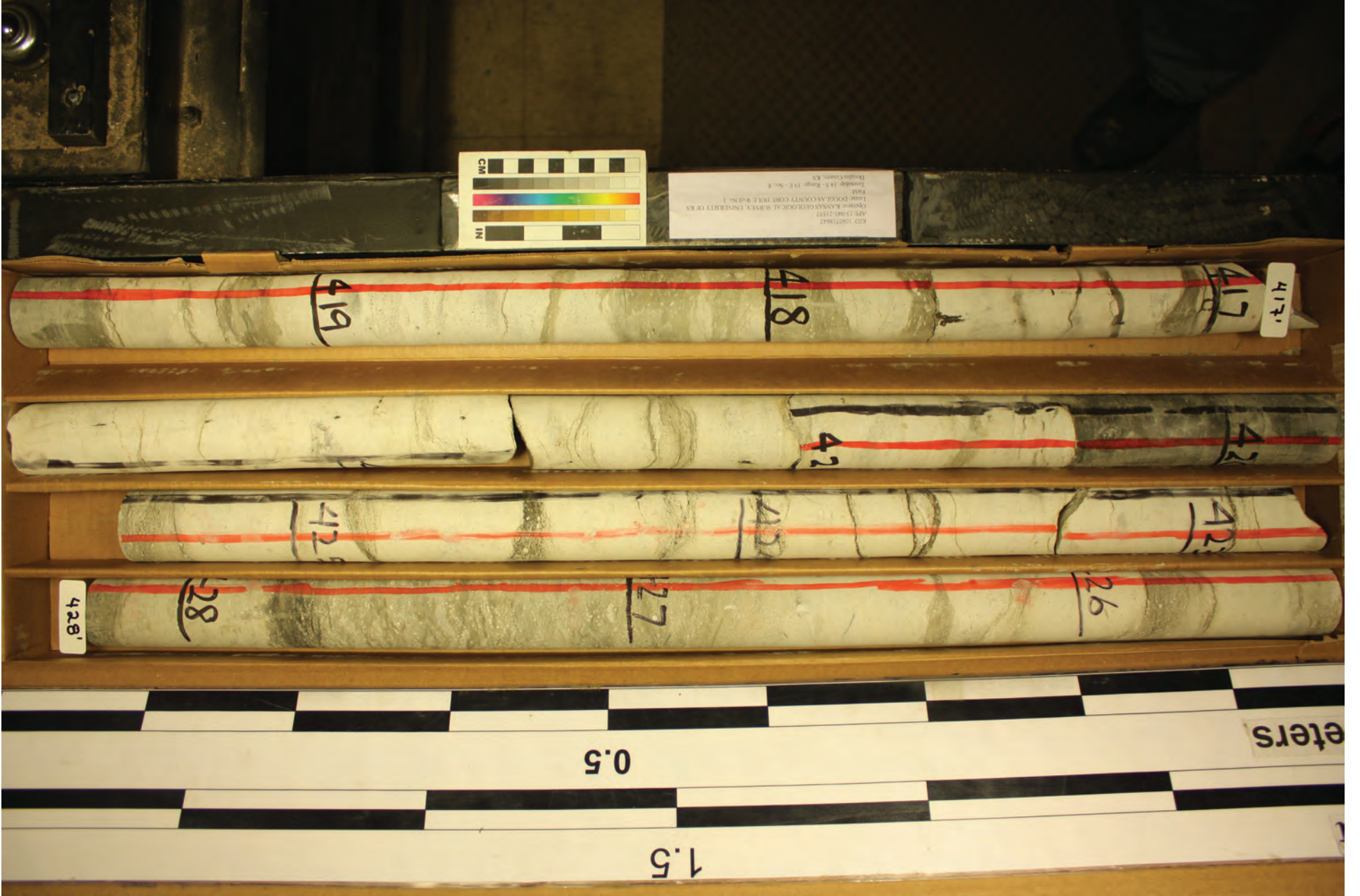

KID: 10872642
APR 15 2004 2:57
Open: KANSAS GEOLOGICAL SURVEY, UNIVERSITY OF KS
Law: DOUGLAS COUNTY COURT, DIST. W. & No. 1
Field:
Location: 14 S. Range 19 E - Sec. 8
Douglas County, KS

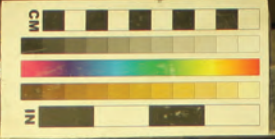

428'

eters

0.5

1.5

DCCH Box 034 417-428



DCCH Box 035 428-440



KID: 104071842
REF: 15048_2117
Special: KANSAS COLLEGE SOCIAL SCIENCE UNIVERSITY OF KS
1-000: DICKENS COUNTY COURT HOUSE, WASH No. 1
1-000: DICKENS COUNTY COURT HOUSE, WASH No. 1
1-000: DICKENS COUNTY COURT HOUSE, WASH No. 1
1-000: DICKENS COUNTY COURT HOUSE, WASH No. 1

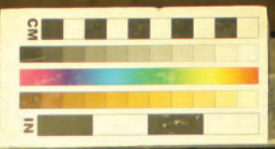

452'

440'

0.5

1.5

Meters

DCCH Box 036 440-452

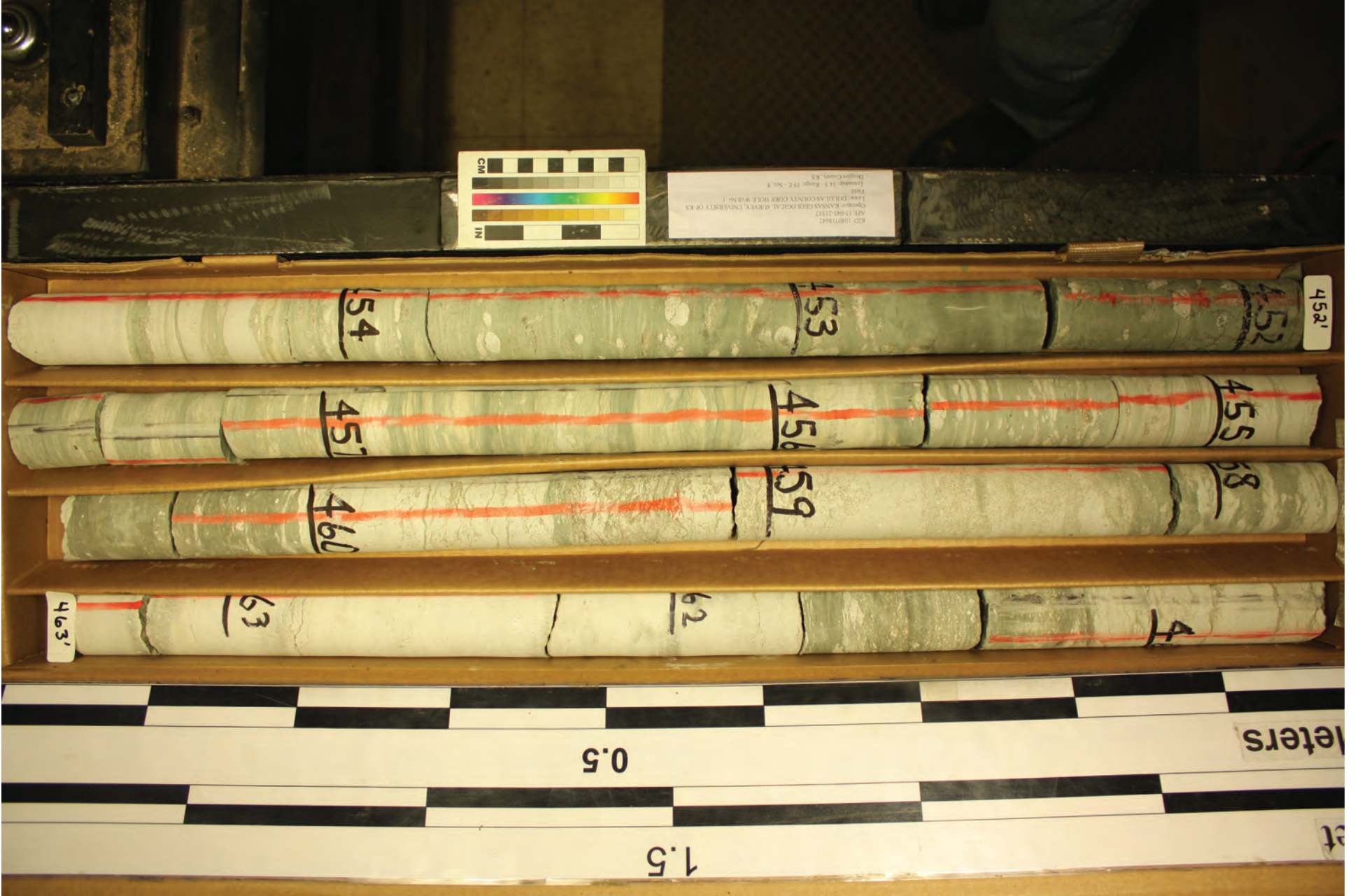

KID: 10871842
APR 1988-2157
Operator: KANSAS GEOLOGICAL SURVEY, UNIVERSITY OF KS
Team: DOKSAS COUNTY CORRECTIONAL FACILITY
Field:
Location: 14 S Range 19 E - Sec. 8
Project: County, KS

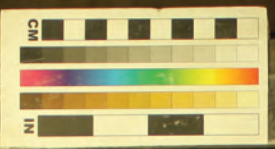

DCCH Box 037 452-463

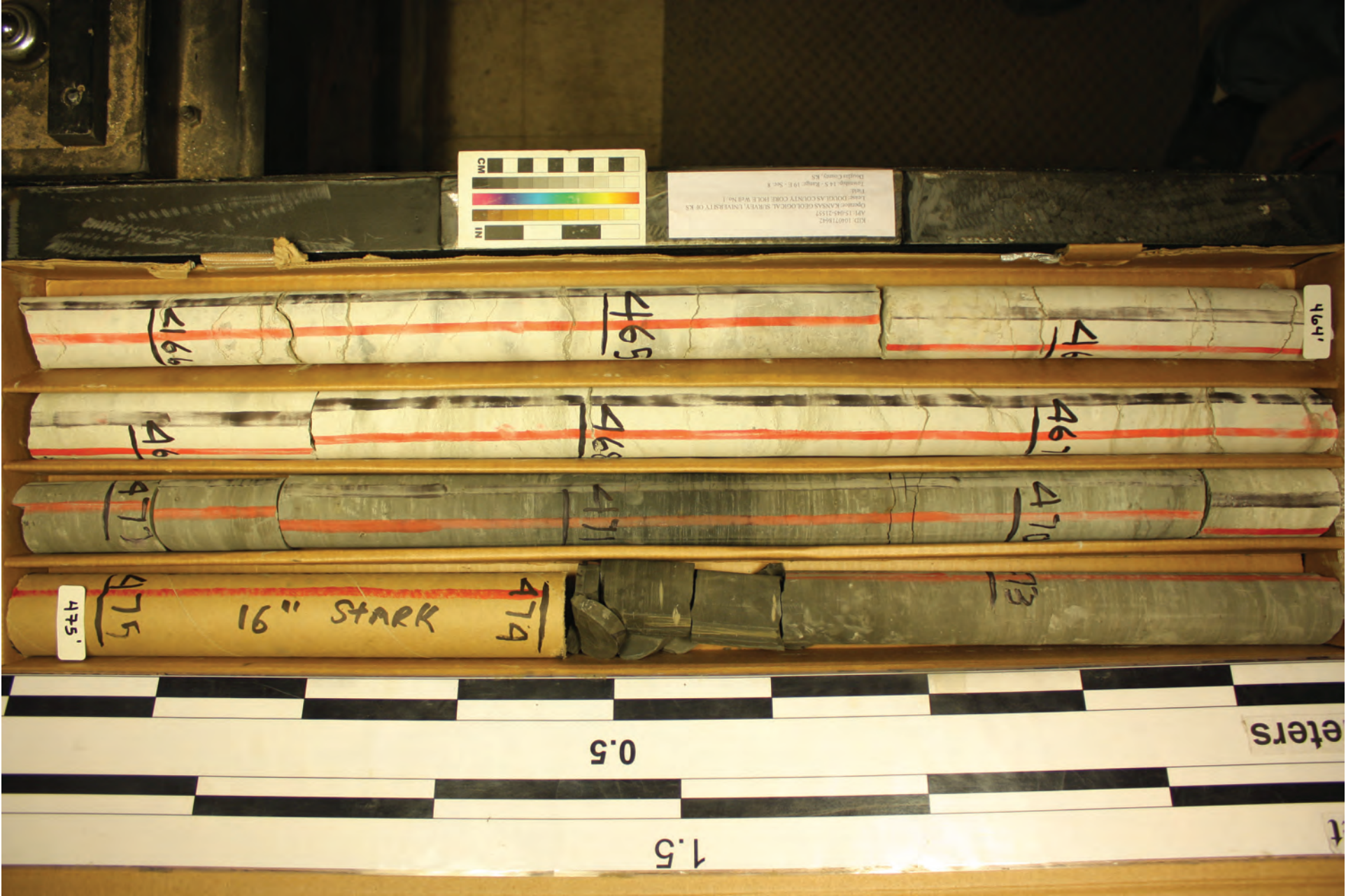

DCCH Box 038 464-475



DCCH Box 039 475-485



KID: 104071842
MS. 1.040-2117
From: DEKAS COUNTY COURT HOUSE, DEKAS, ILLINOIS
Date: DEKAS COUNTY COURT HOUSE, DEKAS, ILLINOIS
Box: 14 S. Range 17 E. Sec. 8
DeKalb County, KS

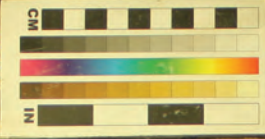

485'

486

487

491

492

493

494

495

496

496'

Meters

0.5

1.5

DCCH Box 040 485-496



DCCH Box 041 497-508



KID: 104071842
091: 10408: 2117
10900: KANSAS GEOLOGICAL SURVEY UNIVERSITY OF KS
1000: POKAS COUNTY COURT HOUSE, W.A. No. 1
1000: POKAS COUNTY COURT HOUSE, W.A. No. 1
1000: POKAS COUNTY COURT HOUSE, W.A. No. 1
1000: POKAS COUNTY COURT HOUSE, W.A. No. 1
1000: POKAS COUNTY COURT HOUSE, W.A. No. 1
1000: POKAS COUNTY COURT HOUSE, W.A. No. 1

DCCH Box 042 508-519

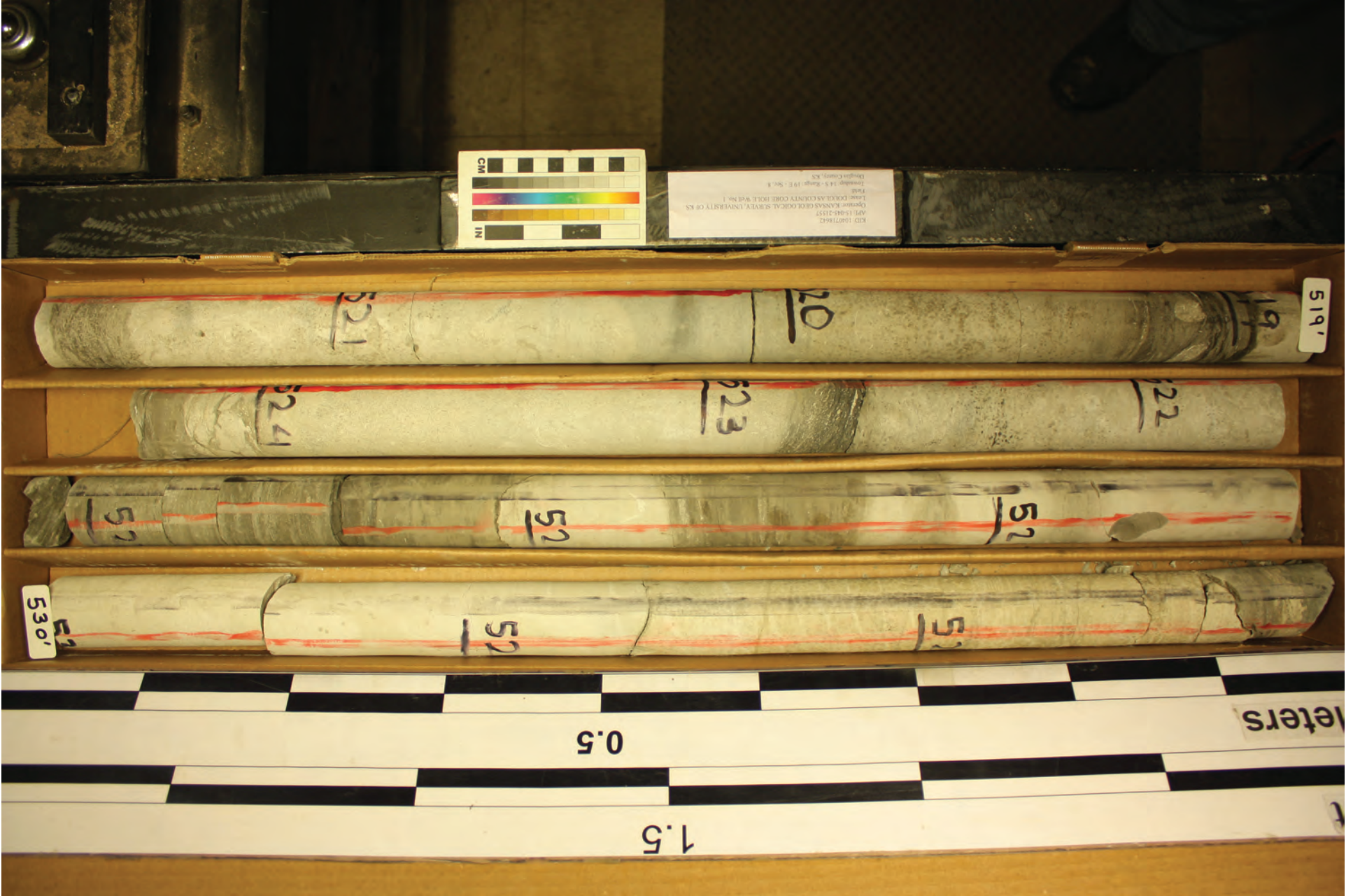

KID 104071842
APR 14 04 21:17
OPERATOR KANSAS GEOLOGICAL SURVEY UNIVERSITY OF KS
1-0001 DICKENS COUNTY CORAL HOLE W&S No. 1
Scale: DICKENS COUNTY CORAL HOLE W&S No. 1
Frame: 14.5 Range: 19.1 No. 8
Brighton County, KS

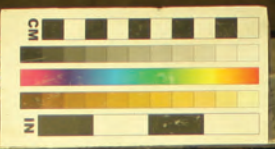

519'

522

523

524

52

52

52

51

51

51

530'

Meters

0.5

1.5

DCCH Box 043 519-530



DCCH Box 044 530-541



DCCH Box 045 541-553

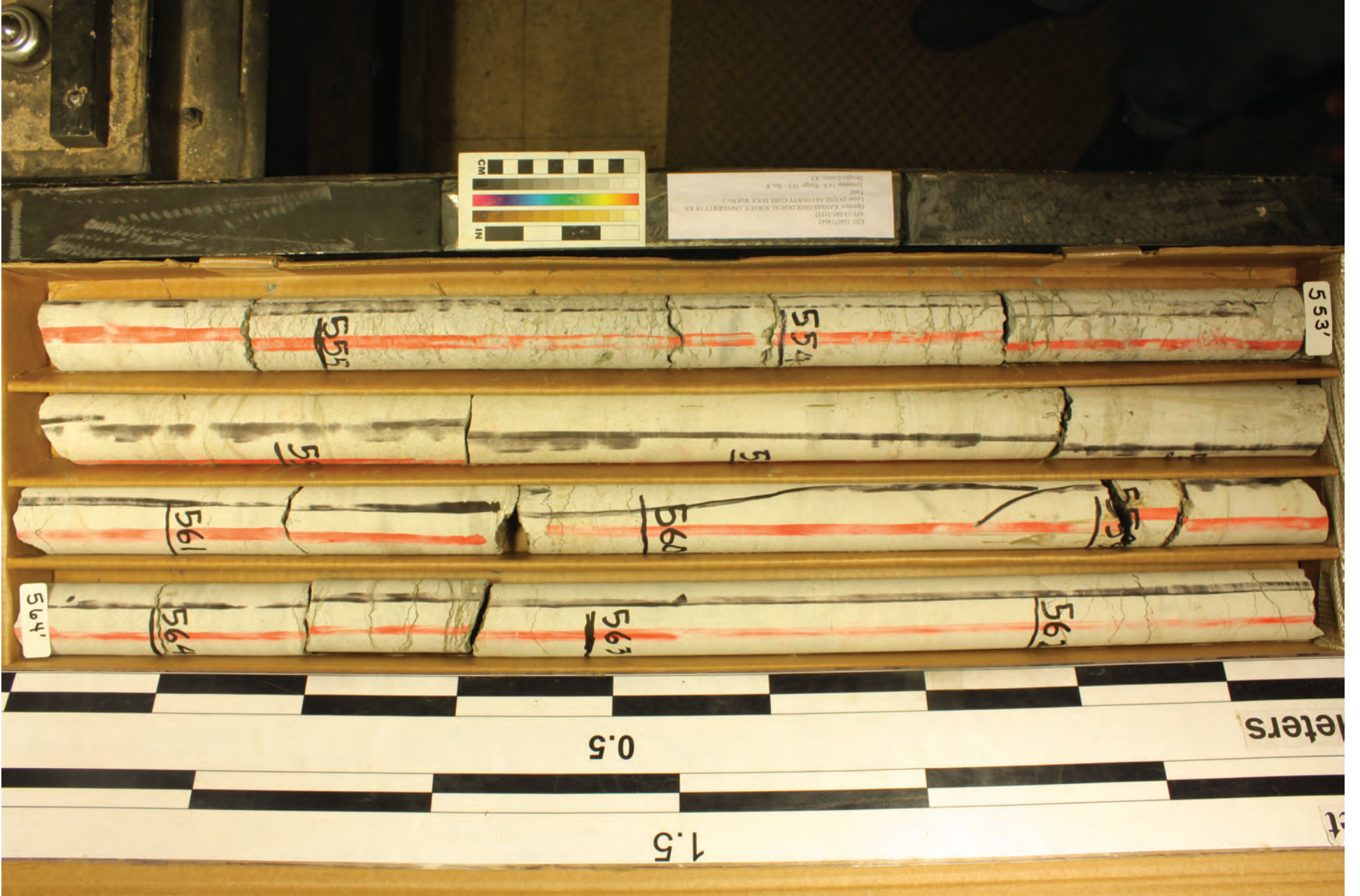

DCCH Box 046 553-564



DCCH Box 047 565-576

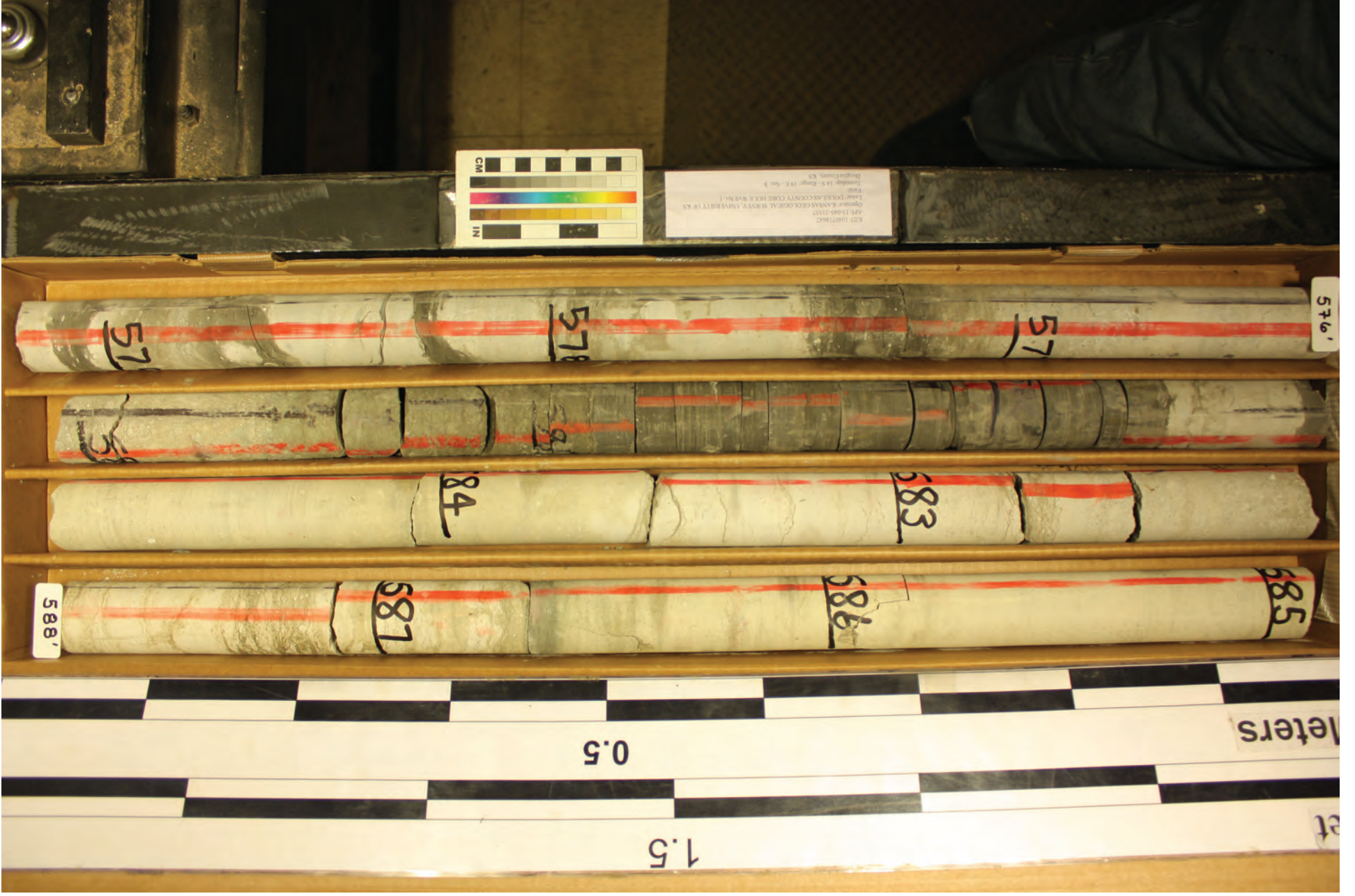

KIT 10071847
481.1.048-2117
Operator: KANSAS CORN COLLEGE, SHAWNEE UNIVERSITY OF KS
Team: POLKAS COUNTY CORN COLLEGE, WA No. 1
Field
Locality: LA 5 Range 19T - Sec. 8
Douglas County, KS

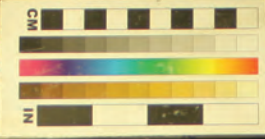

DCCH Box 048 576-588



DCCH Box 049 588-600



DCCH Box 050 600-612



DCCH Box 051 612-624



DCCH Box 053 638-649

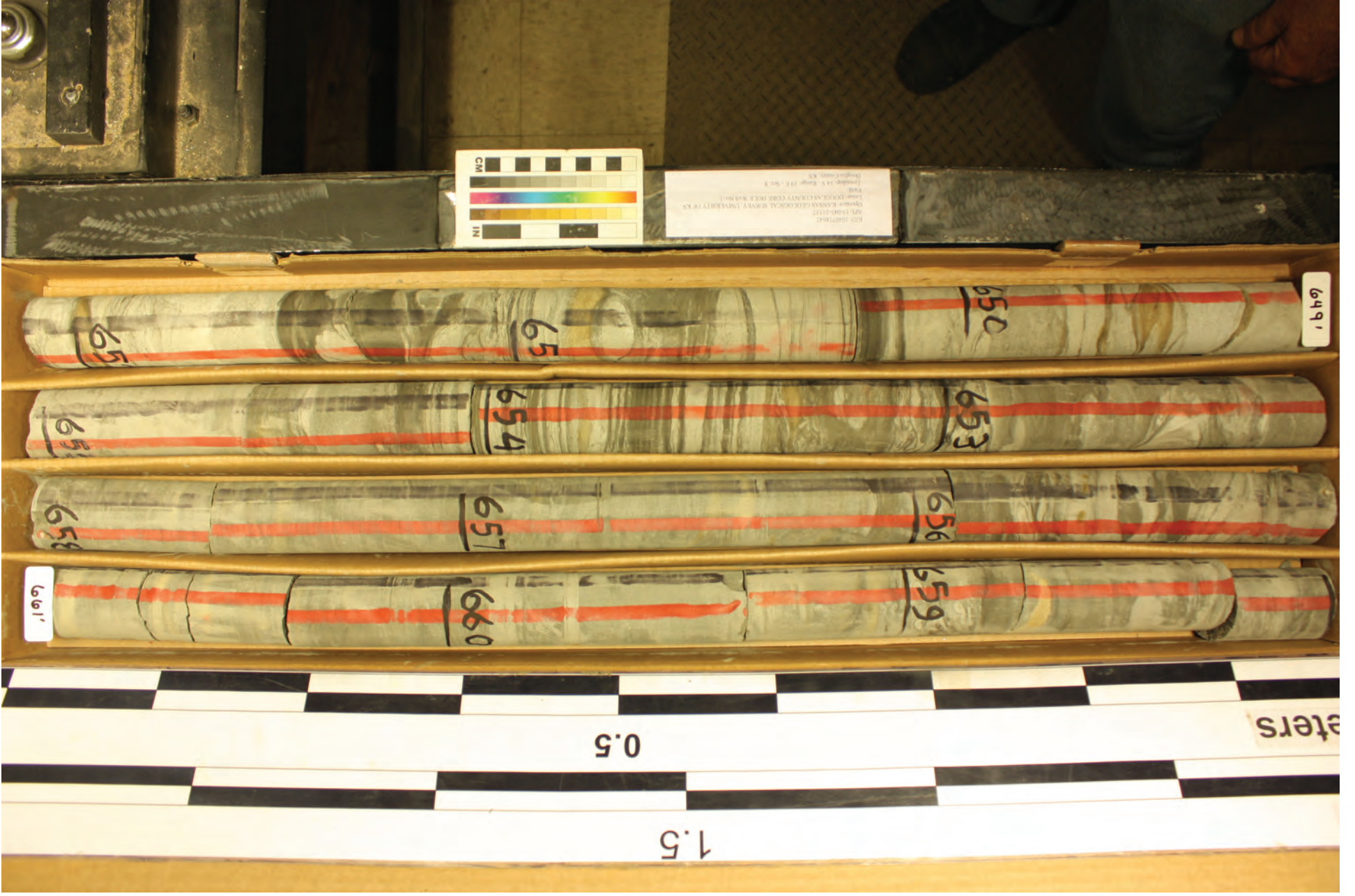

DCCH Box 054 649-661

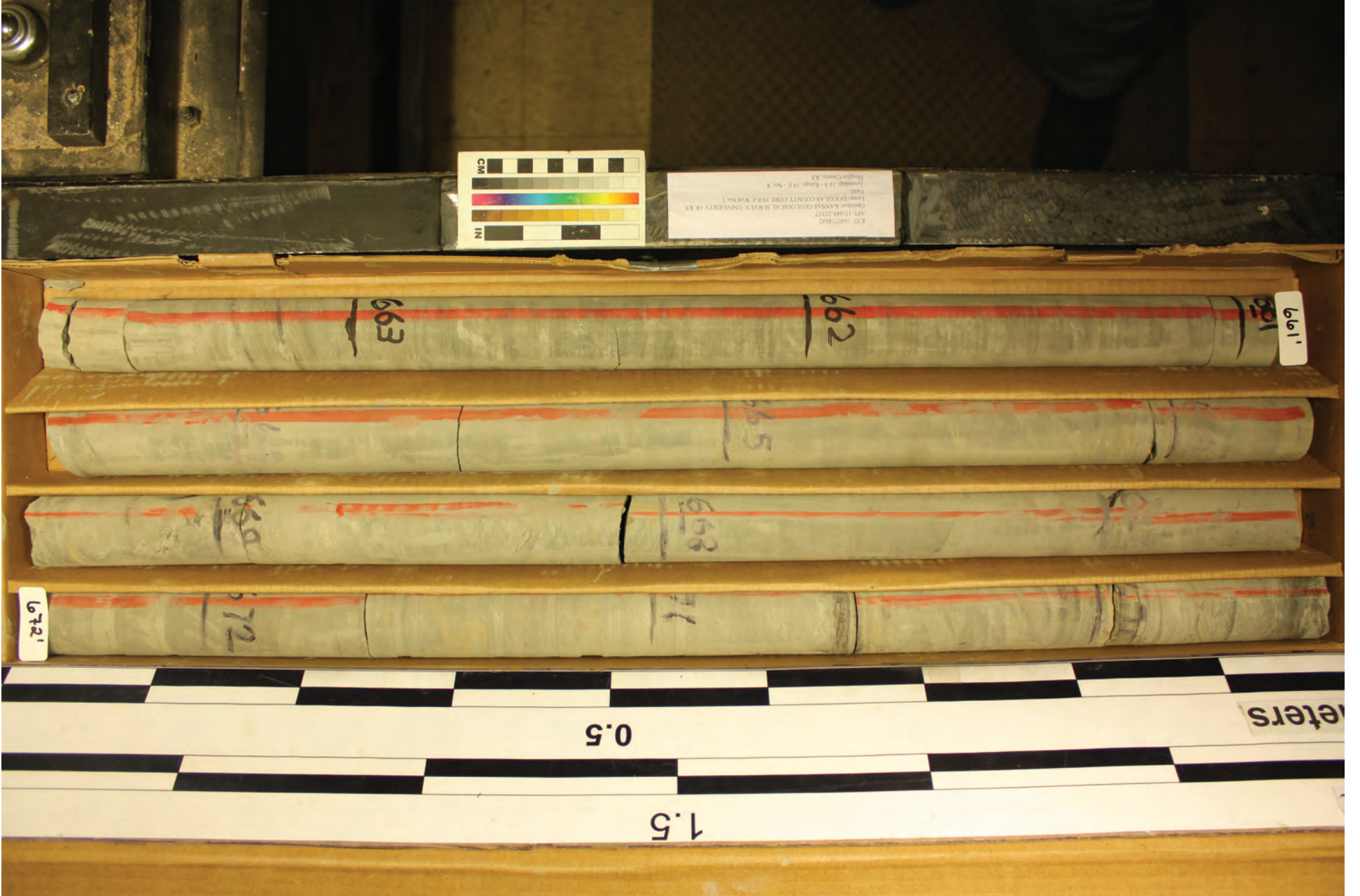

DCCH Box 055 661-672



DCCH Box 056 673-684

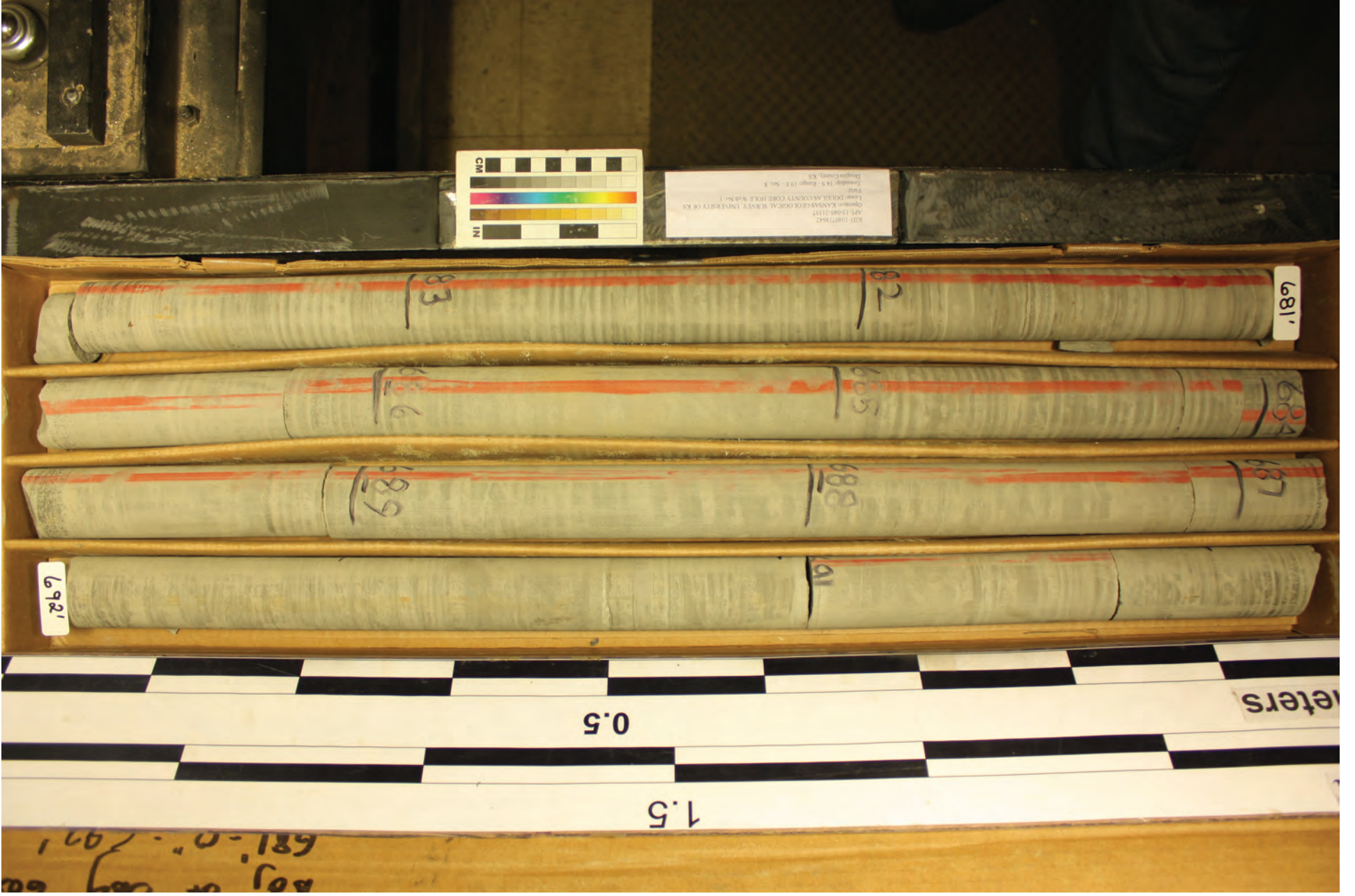

DCCH Box 057 681-692

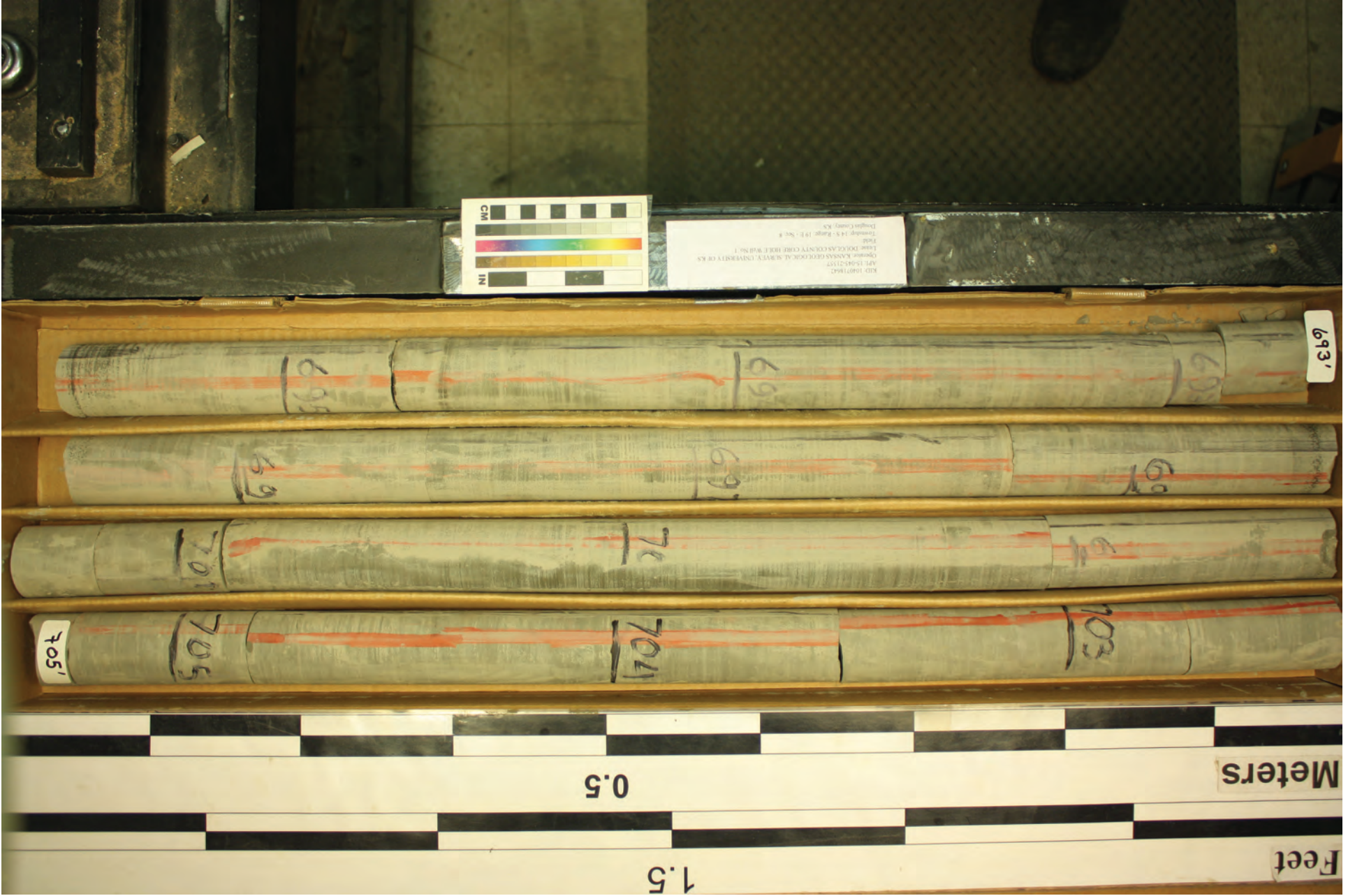

DCCH Box 058 693-705



DCCH Box 059 705-717

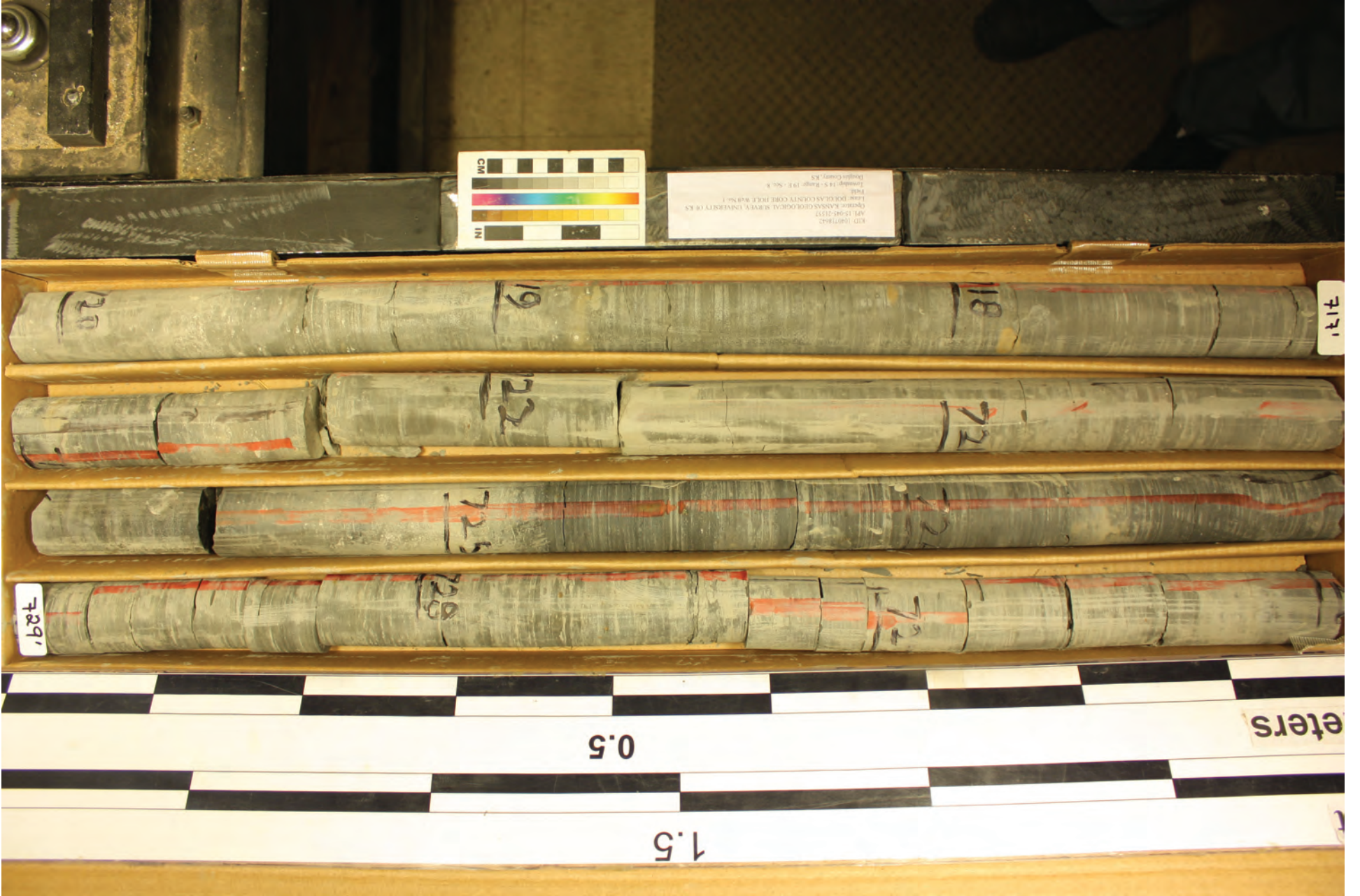

DCCH Box 060 717-729



DCCH Box 061 729-741



DCCH Box 062 741-752



DCCH Box 063 752-763



DCCH Box 064 762-773



DCCH Box 065 774-785



DCCH Box 066 786-798



DCCH Box 067 798-809



DCCH Box 068 810-821



DCCH Box 069 822-833



DCCH Box 070 833-844



SD7 10471842
APR 15 2008 2:15:17
OpenStax, KANSAS GEOLOGICAL SURVEY, UNIVERSITY OF KS
Lawrence, KANSAS COUNTY COURTHOUSE, 192 E. WASH. ST.
Lawrence, KS 66044-1920

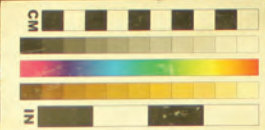

Meters

0.5

1.5

855

844

DCCH Box 071 844-855



DCCH Box 072 854-866



DCCH Box 073 867-878



DCCH Box 075 890-902



DCCH Box 077 914-923



DCCH Box 078 924-935



KIP 1007842
AP1 15-045 1117
Office: KANSAS GEOLOGICAL SURVEY, UNIVERSITY OF KS
1400 DICKENS COUNTY COURTHOUSE W-4000
Lawrence, KS 66044-2199

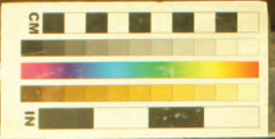

935

41

940

942

94

944

94

94

0.5

Meters

1.5

DCCH Box 079 935-947



DCCH Box 080 947-959



KD 1007842
APR 15 04S 2117
DORIS KANSAS GEOLOGICAL SURVEY UNIVERSITY OF KS
LAW DOCKAN COUNTY CORP. P.L.E. W-8 No. 1
VAIL
Locality: 14 S - Range: 19 E - Sec. 8
Prairie County, KS

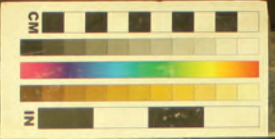

959'

963

965'-8'

969

972'

0.5

1.5

Meters

feet

DCCH Box 081 959-972



DCCH Box 083 984-995

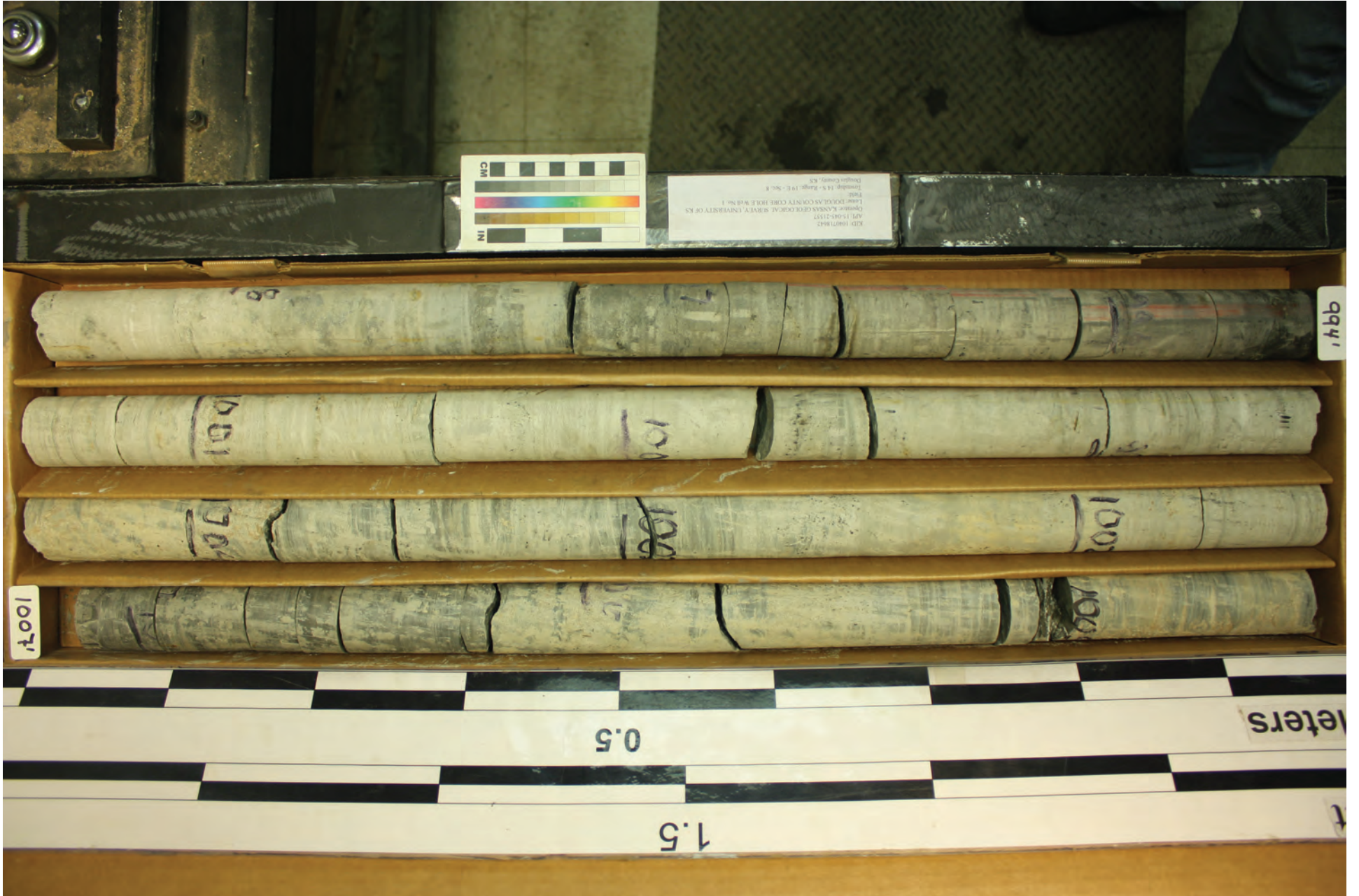

DCCH Box 084 994-1007

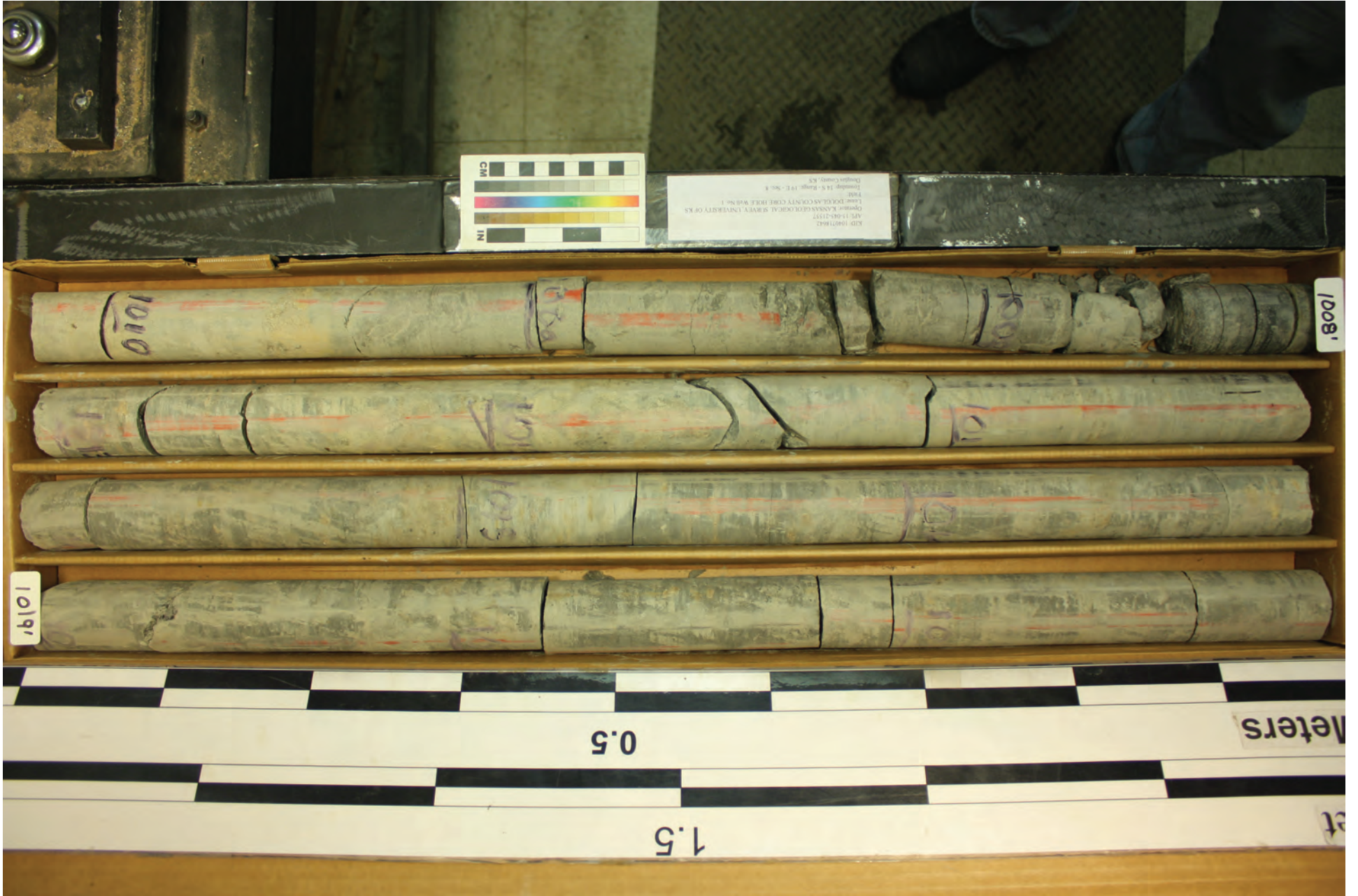

DCCH Box 085 1008-1019



DCCH Box 086 1019-1031

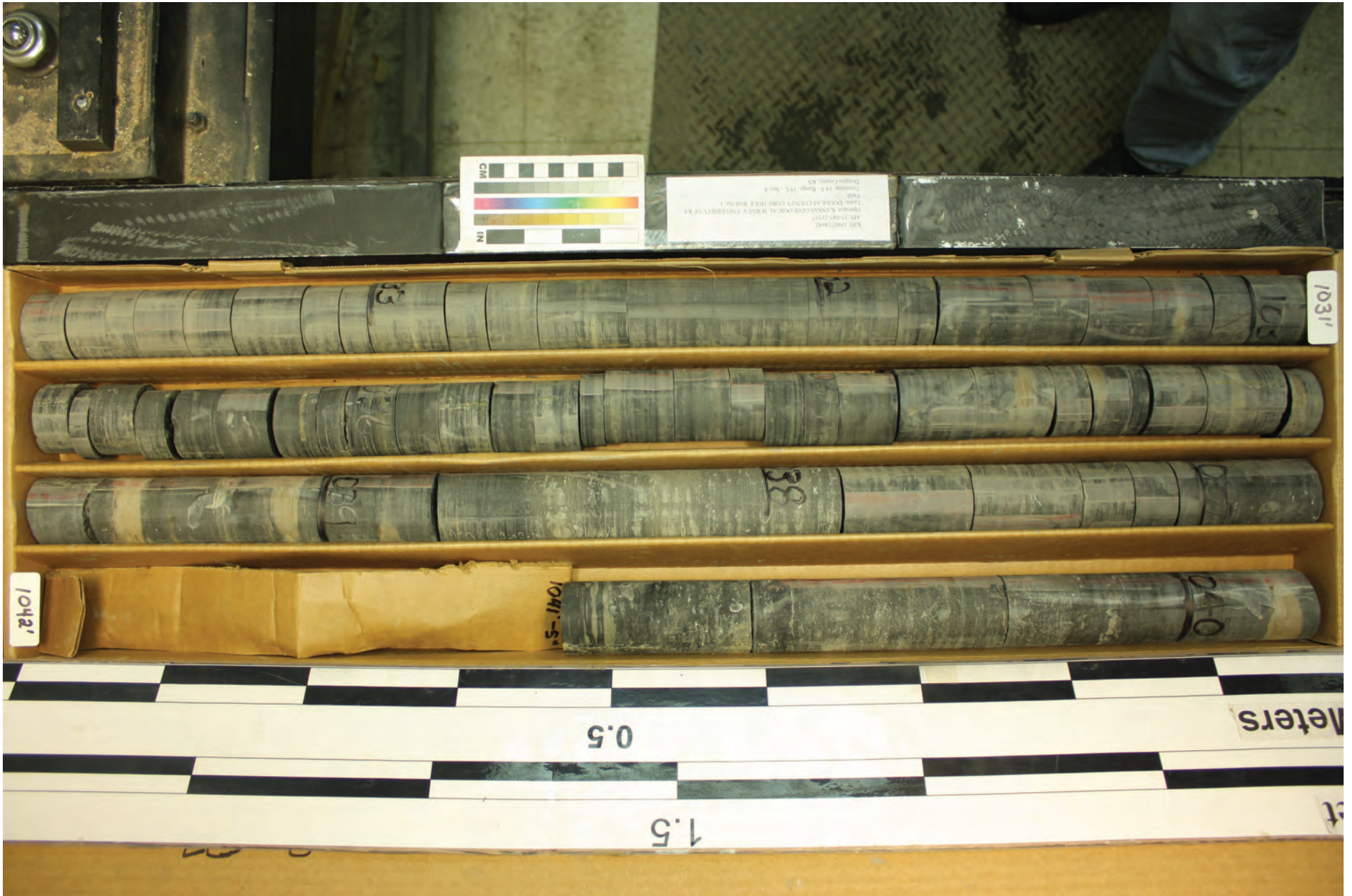

DCCH Box 087 1031-1042



KIP 10071642
ART 1500-2177
Operator: KANSAS GEOLOGICAL SURVEY, UNIVERSITY OF KS
1500 JOCKO, ASH COUNTY, CORN HILL, MISSOURI
Field
Township: 14 S Range: 19 E - S6E3
Dodge County, KS

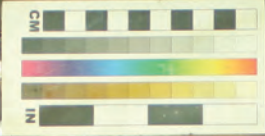

1043'

1048

47

1050

1040

1054'

1051

1053

1052

0.5

1.5

Meters

DCCH Box 088 1043-1054



DCCH Box 089 1055-1066

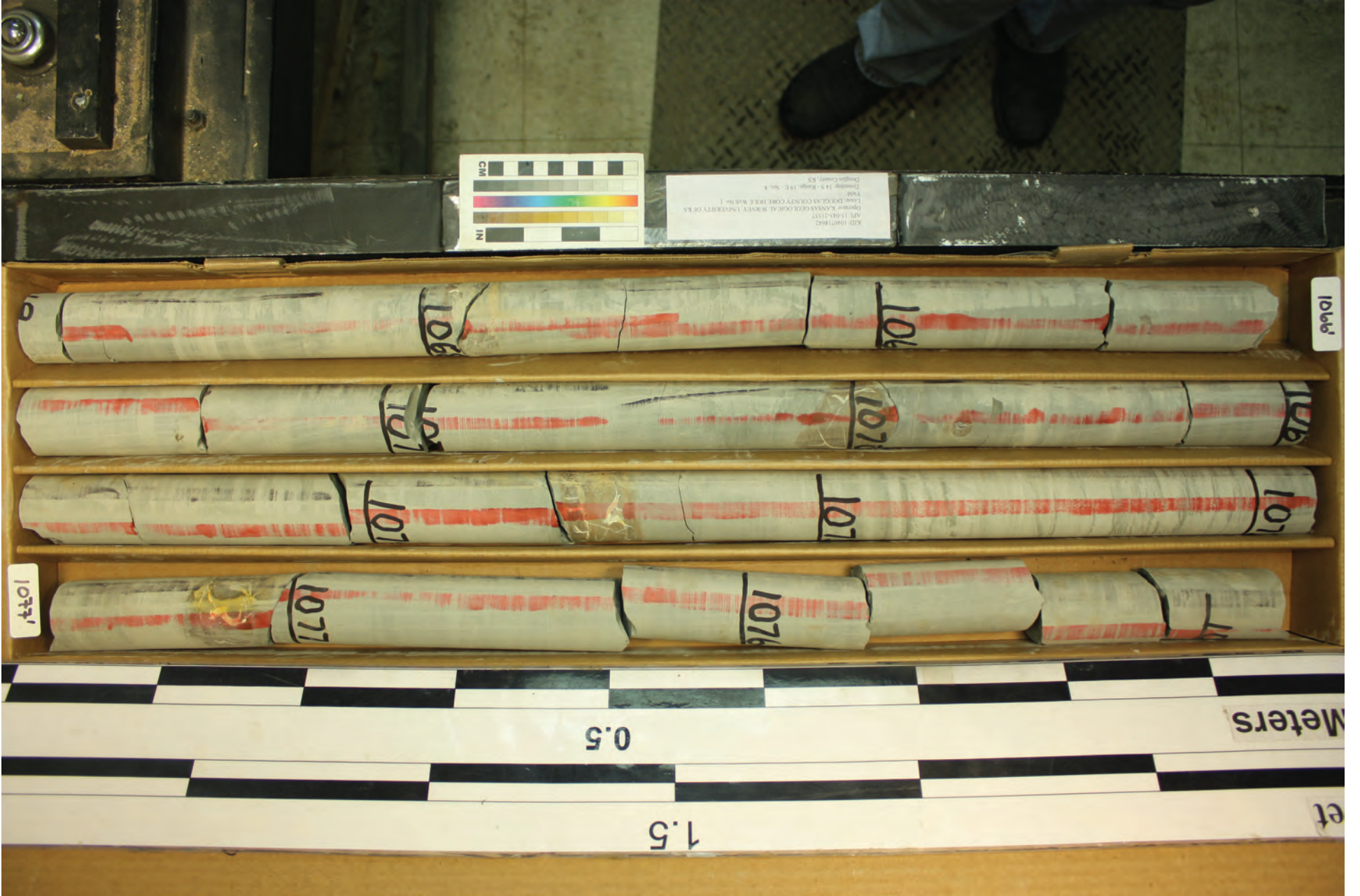

KIP 10071642
APR 13 09 11:17
Operator: KANSAS GEOLOGICAL SURVEY, UNIVERSITY OF KS
1066 DOUGLASS COUNTY CORE HOLE WGS No. 1
Title
F048
Project: 14 S - Range 19 E - Sec 8
Douglas County, KS

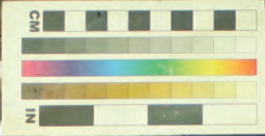

1066

1066

1071

1077

Meters

0.5

1.5

1077

DCCH Box 090 1066-1077



DCCH Box 091 1078-1088



KIP (1907) 1142
AT 11863-1187
Operator: KANSAS GEOLOGICAL SURVEY, UNIVERSITY OF KS
TABLE DOCKLAND COUNTY CORN FIELD, W.B. No. 1
Full
Transect: 14 S. Range 19 E., Sec. 8
Dodge County, KS

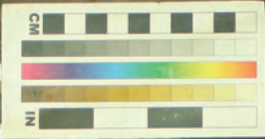

DCCH Box 092 1089-1100



DCCH Box 094 1112-1125



DCCH Box 095 1125-1136



DCCH Box 097 1148-1159



DCCH Box 098 1159-1170

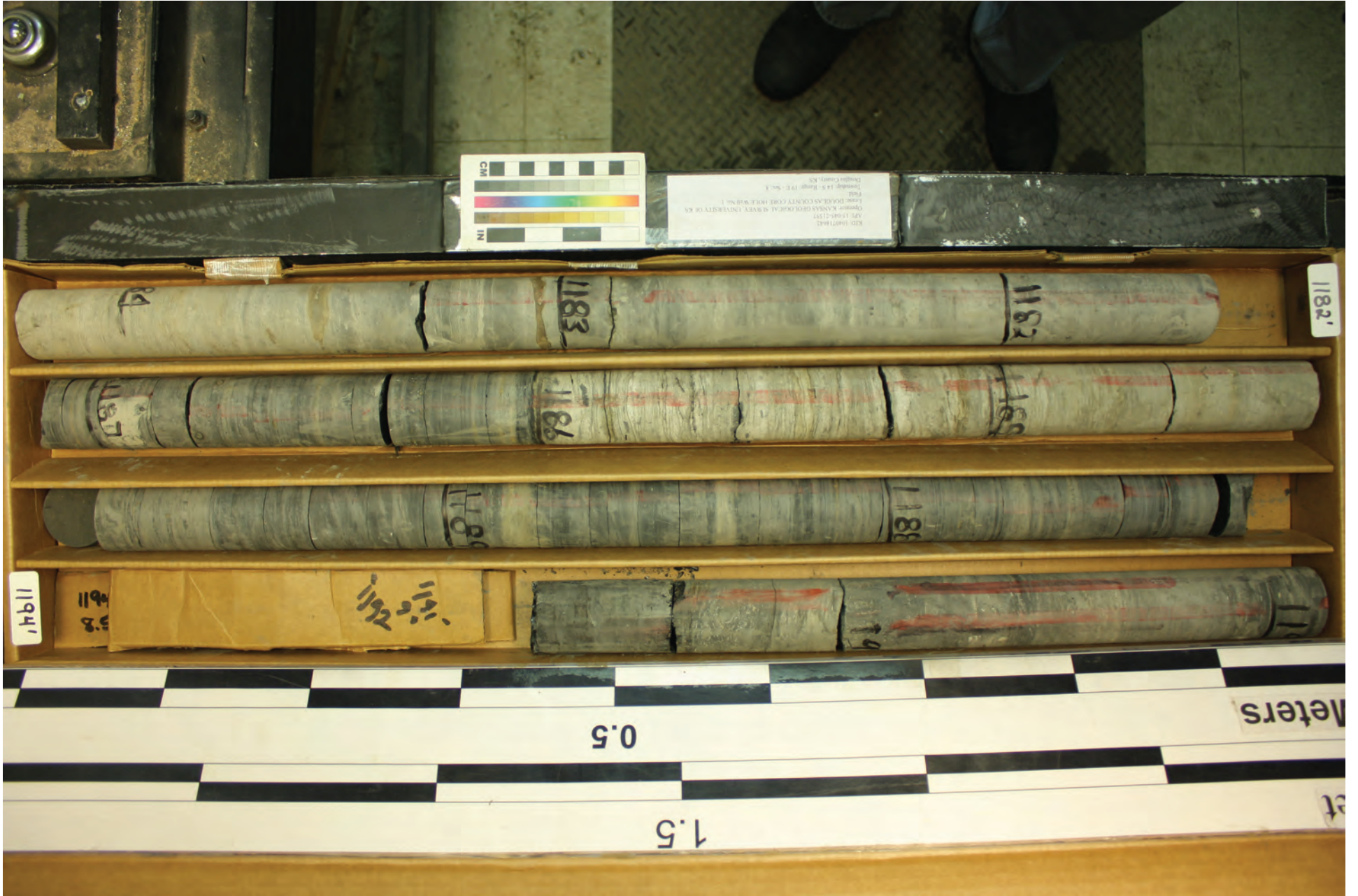

DCCH Box 100 1182-1194

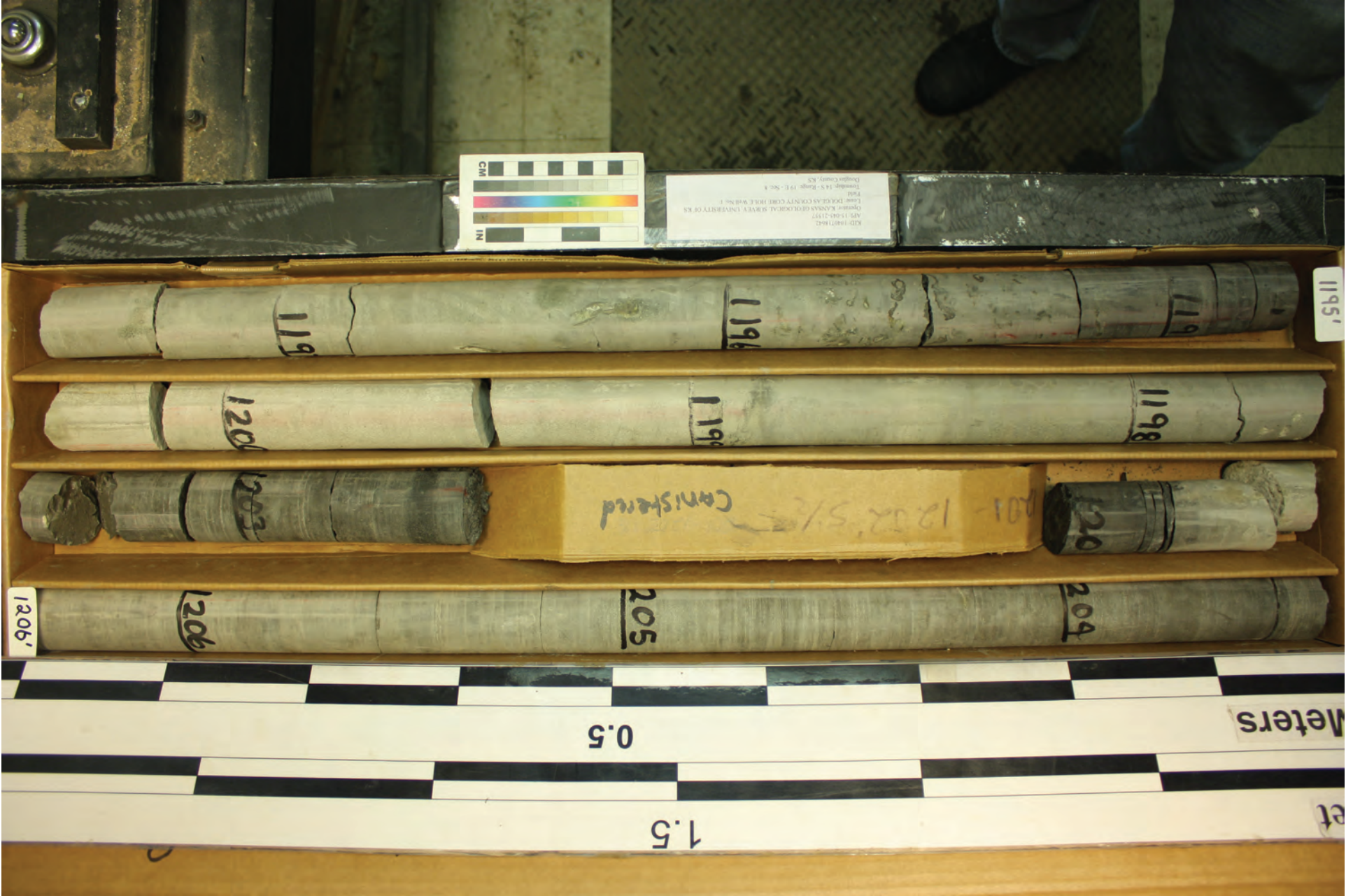

DCCH Box 101 1195-1206

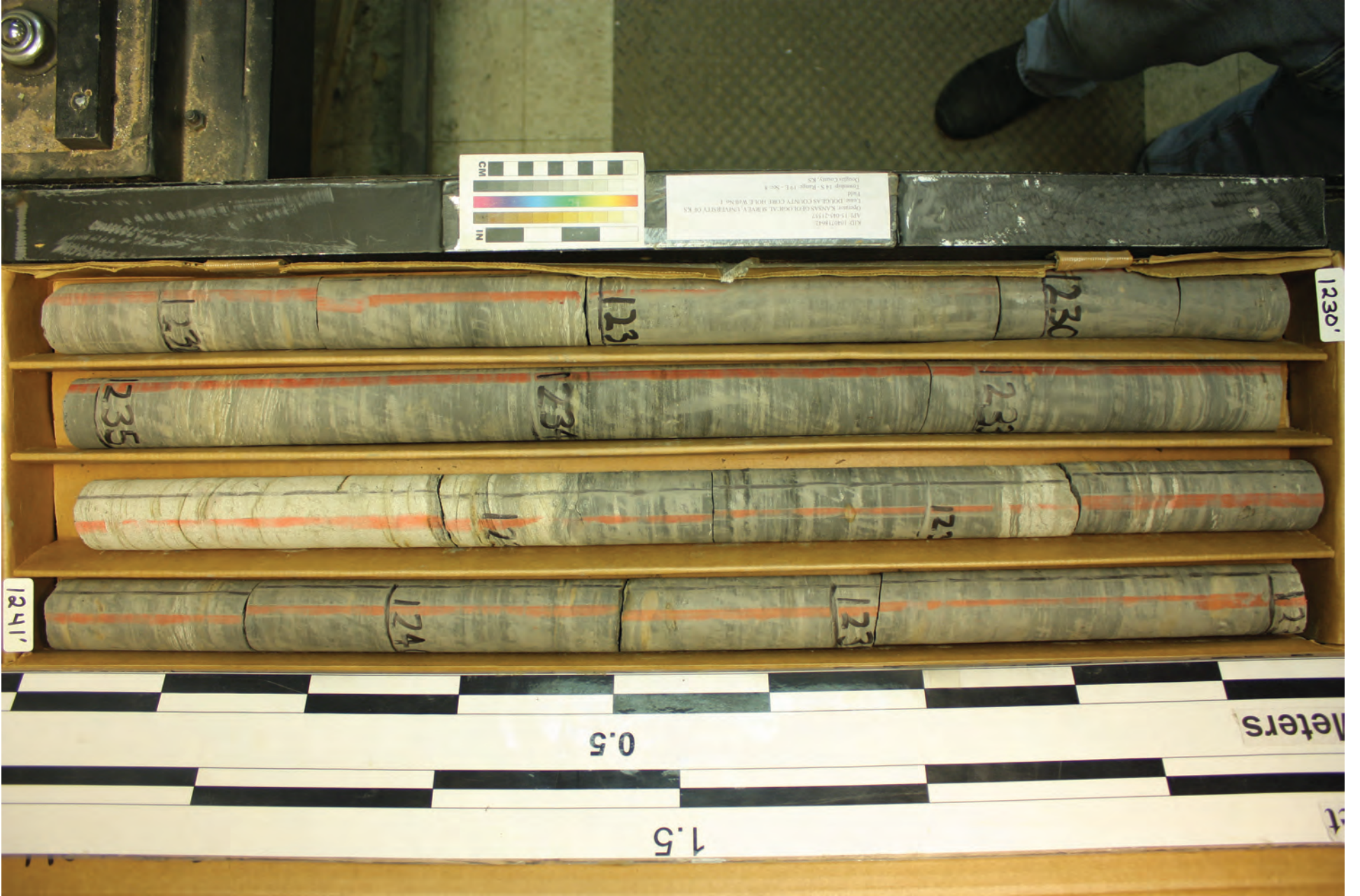

DCCH Box 104 1230-1241



DCCH Box 105 1241-1252



DCCH Box 106 1253-1264



DCCH Box 107 1264-1276



DCCH Box 109 1288-1299



DCCH Box 110 1299-1309

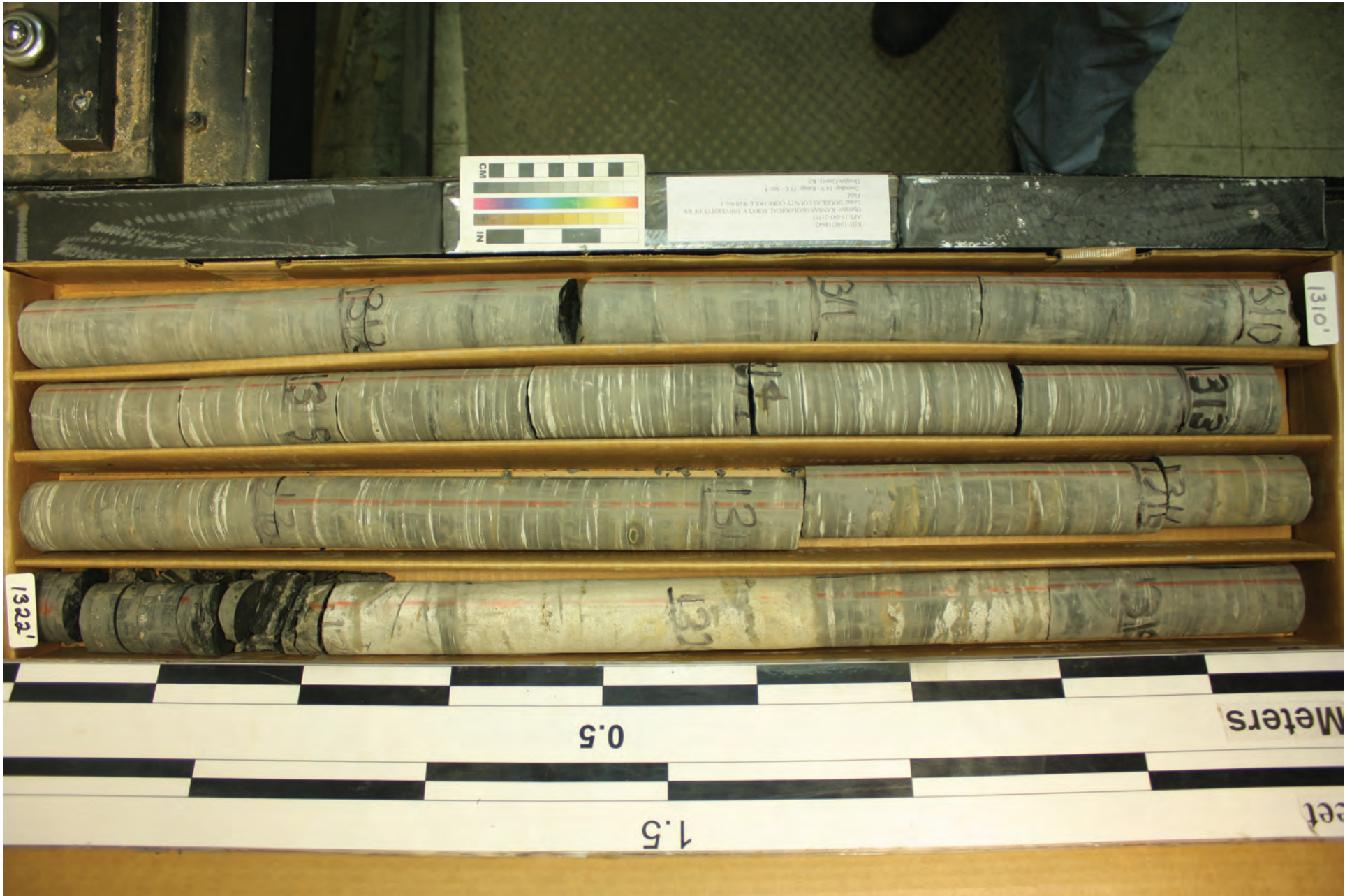

DCCH Box 111 1310-1322



DCCH Box 112 1322-1333



DCCH Box 113 1333-1345



DCCH Box 114 1345-1356



DCCH Box 115 1357-1368



DCCH Box 116 1368-1379

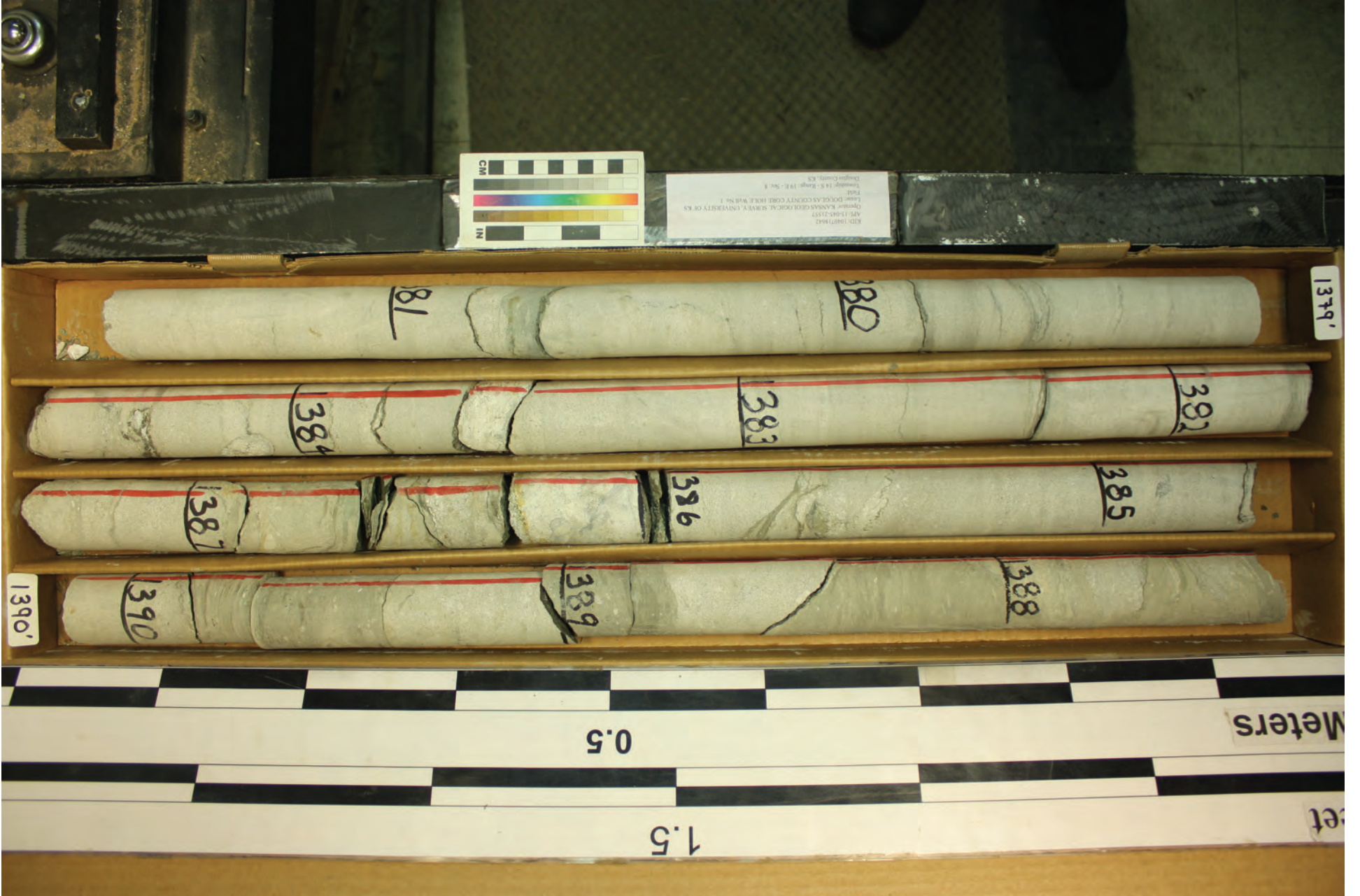

DCCH Box 117 1379-1390



DCCH Box 118 1390-1401

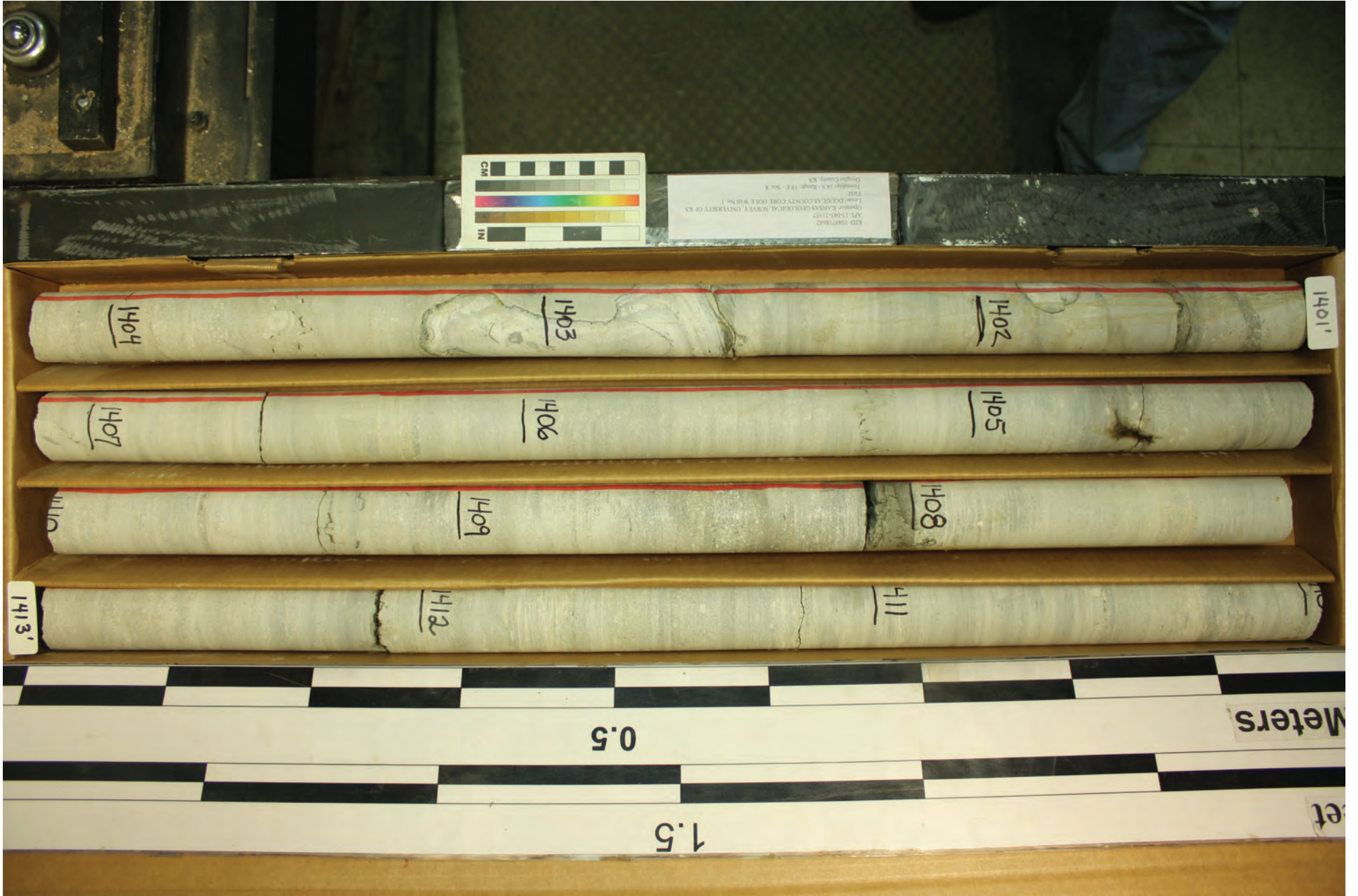

DCCH Box 119 1401-1413



DCCH Box 120 1413-1425



DCCH Box 122 1436-1448

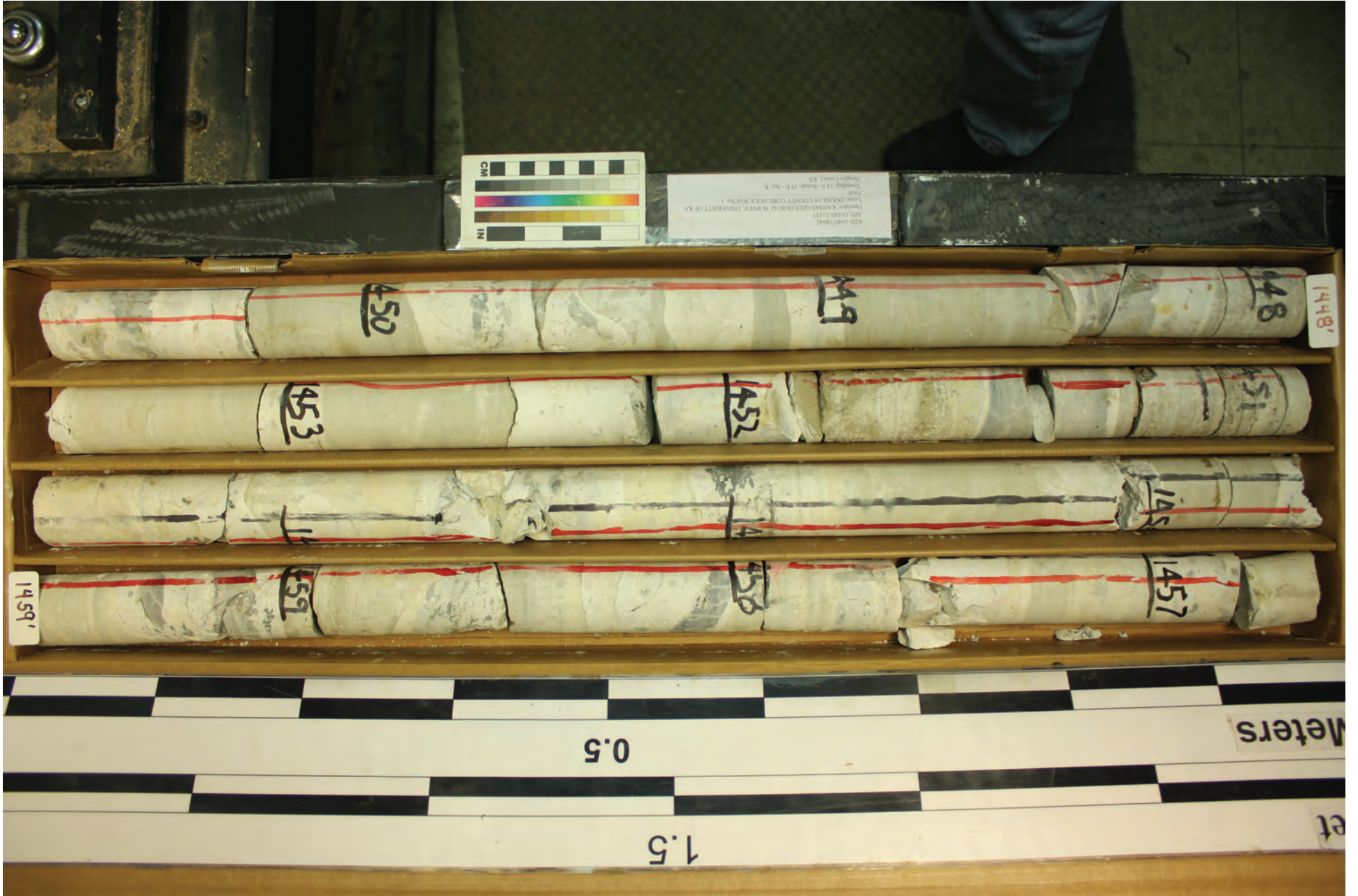

DCCH Box 123 1448-1459



DCCH Box 124 1460-1471

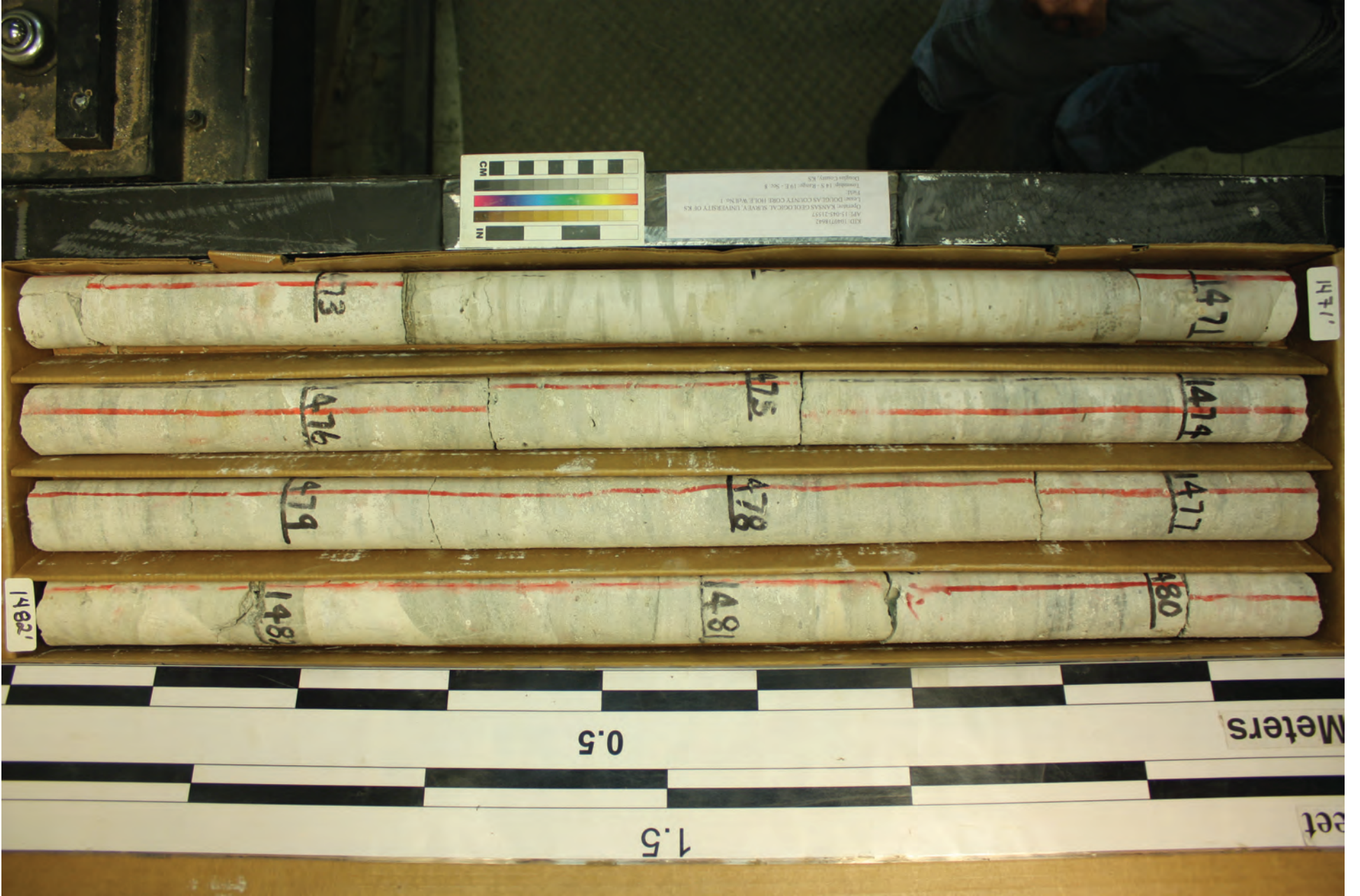

DCCH Box 125 1471-1482





DCCH Box 127 1494-1505



DCCH Box 128 1506-1517

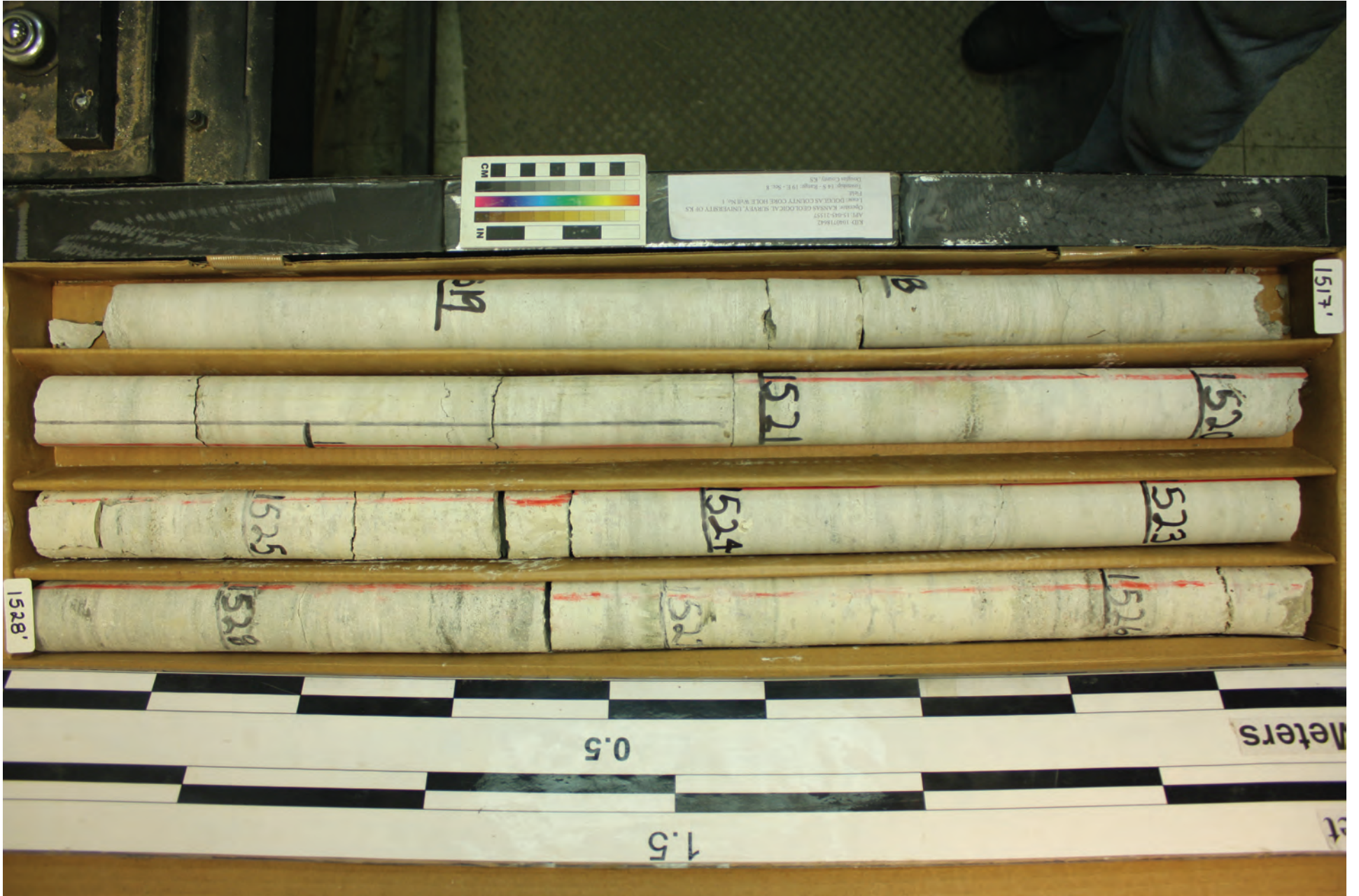

KIP 10071642
APR 15 2017
Geology, Kansas Geological Survey, University of Kansas
Topeka, Kansas
Topeka, KS 66606-1001

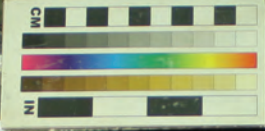

1519'

1521

1524

1528

1521

1524

1528

1525

1528

0.5

1.5

Meters

1528'

DCCH Box 129 1517-1528

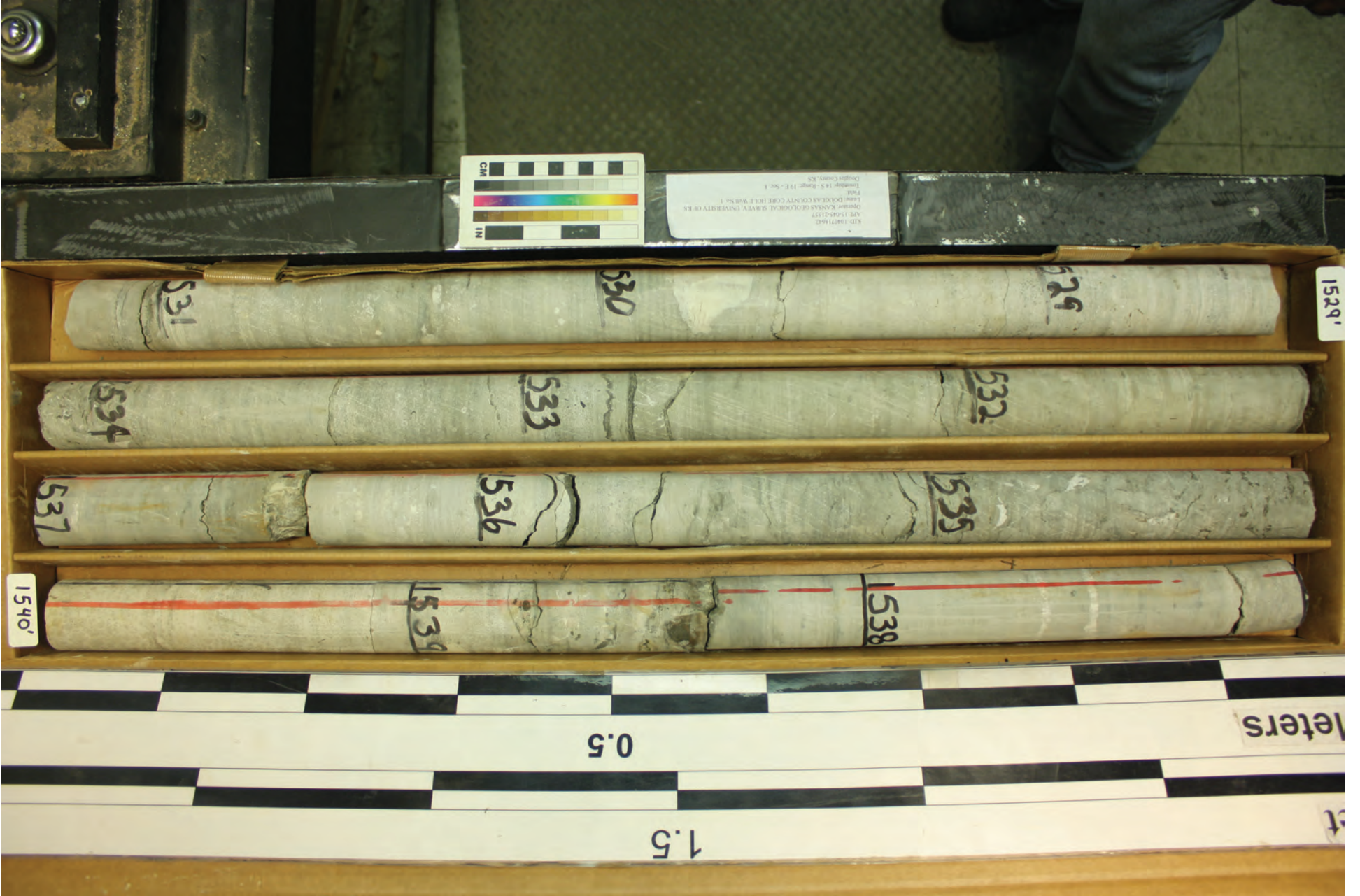

DCCH Box 130 1529-1540

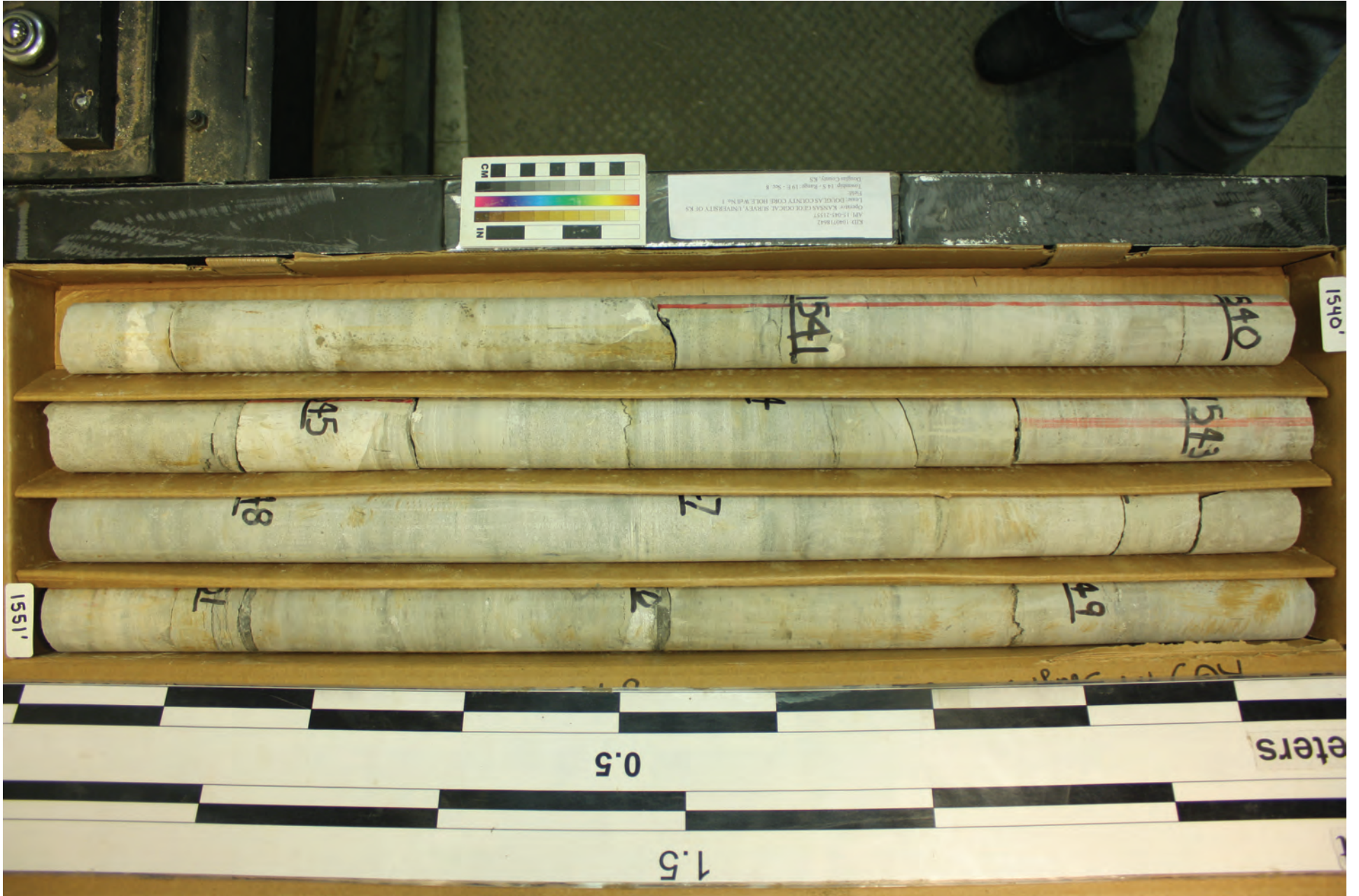

DCCH Box 131 1540-1551

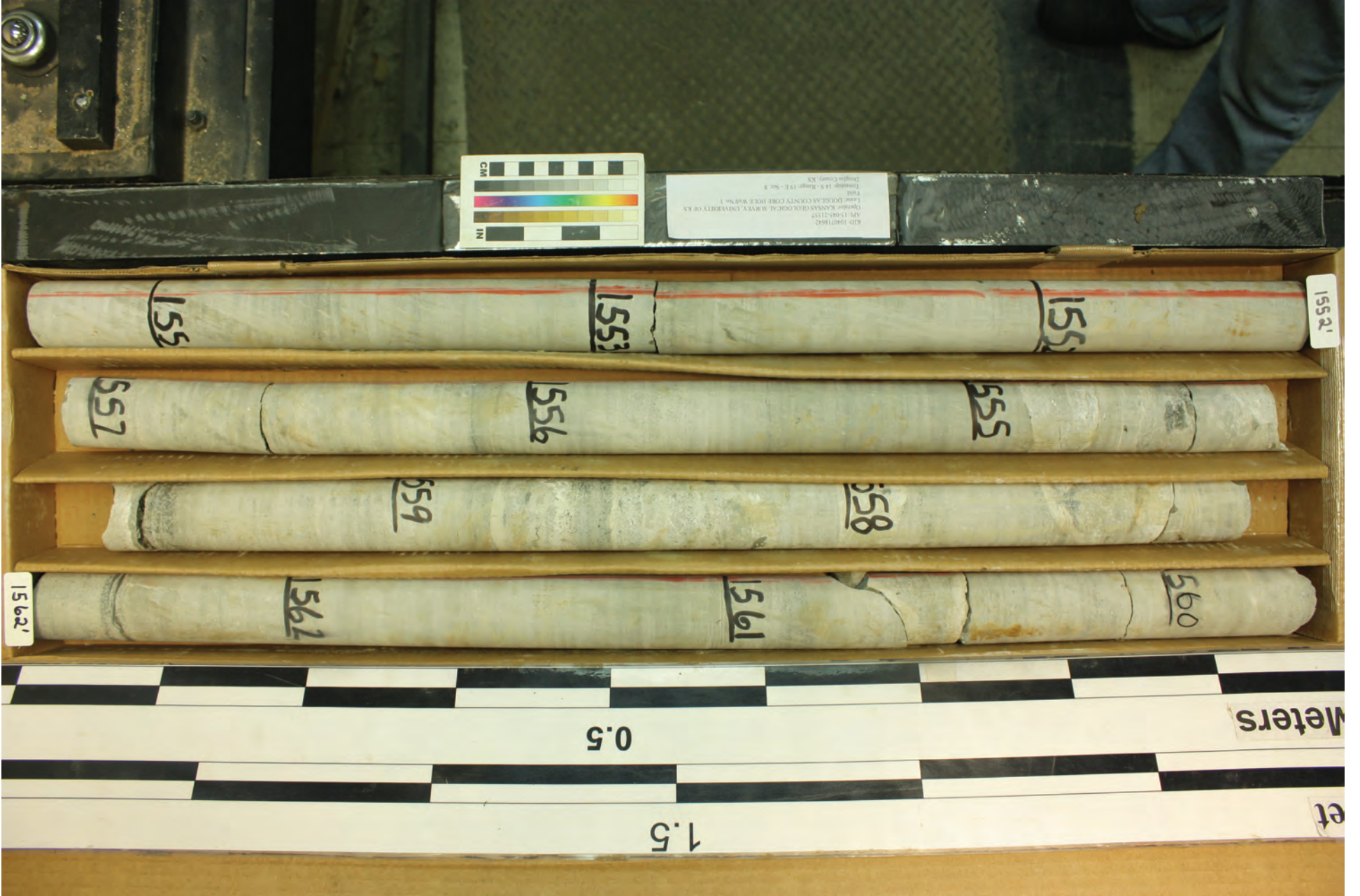

DCCH Box 132 1552-1562



DCCH Box 133 1563-1574



DCCH Box 134 1574-1585

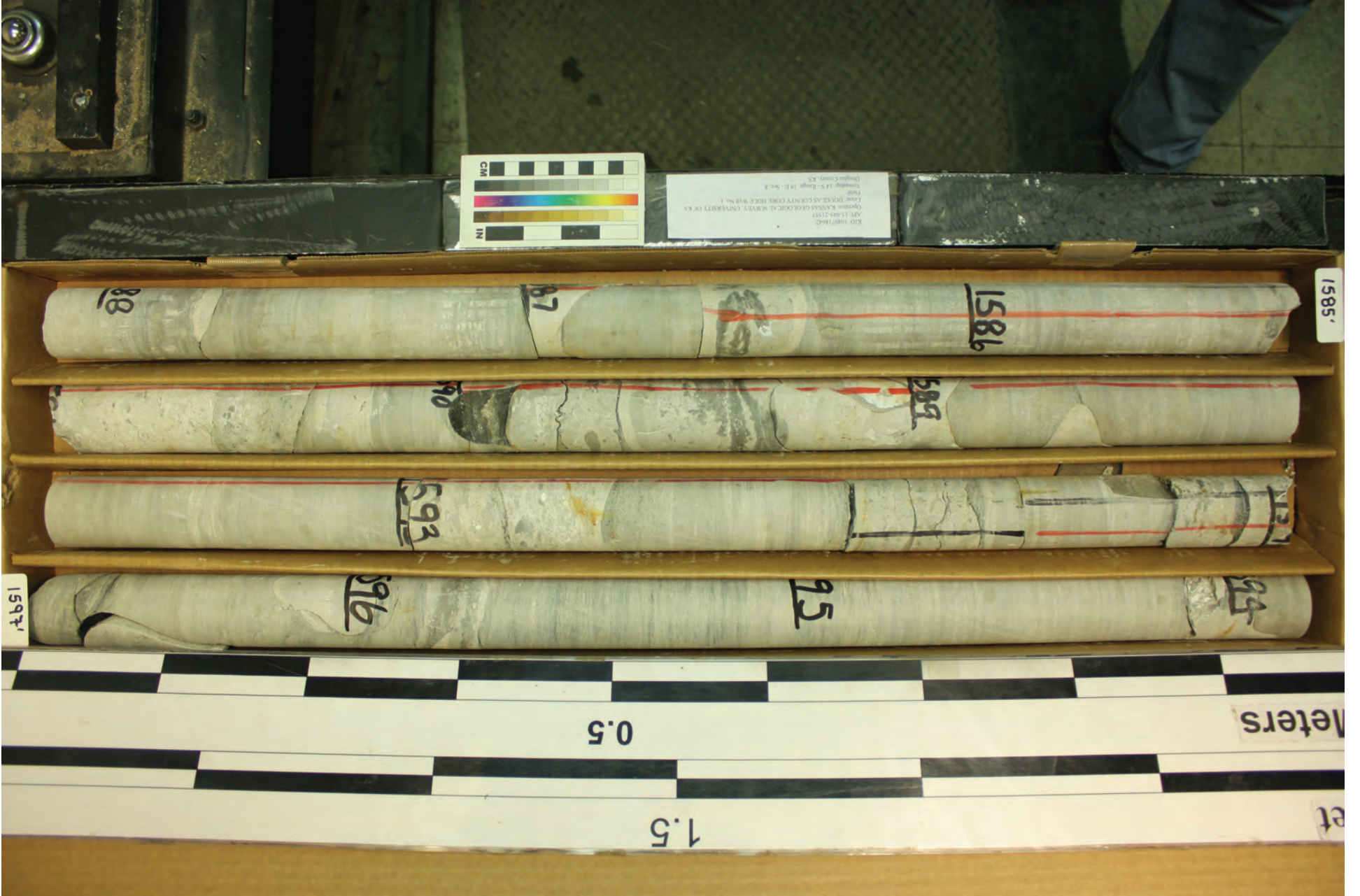

KIP 10071642
ART 1586-1597
Donor: KANSAS GEOLOGICAL SURVEY, UNIVERSITY OF KS
Title: DOCKLAND COUNTY CORRECTION HOUSE No. 1
Location: 15 E - Sec. 8
Douglas County, KS

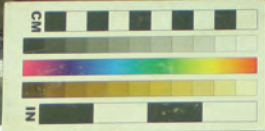

DCCH Box 135 1585-1597

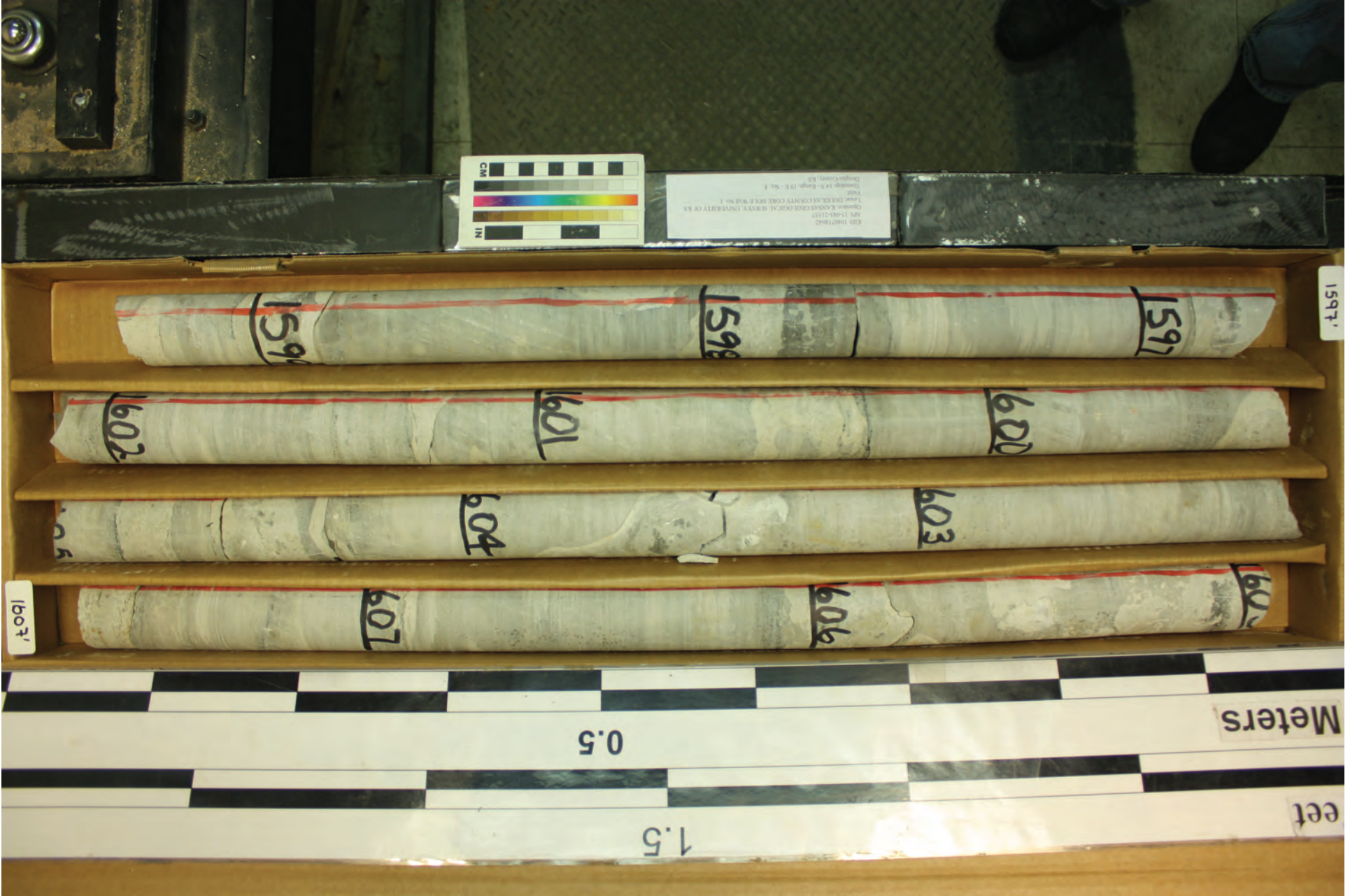

DCCH Box 136 1597-1607

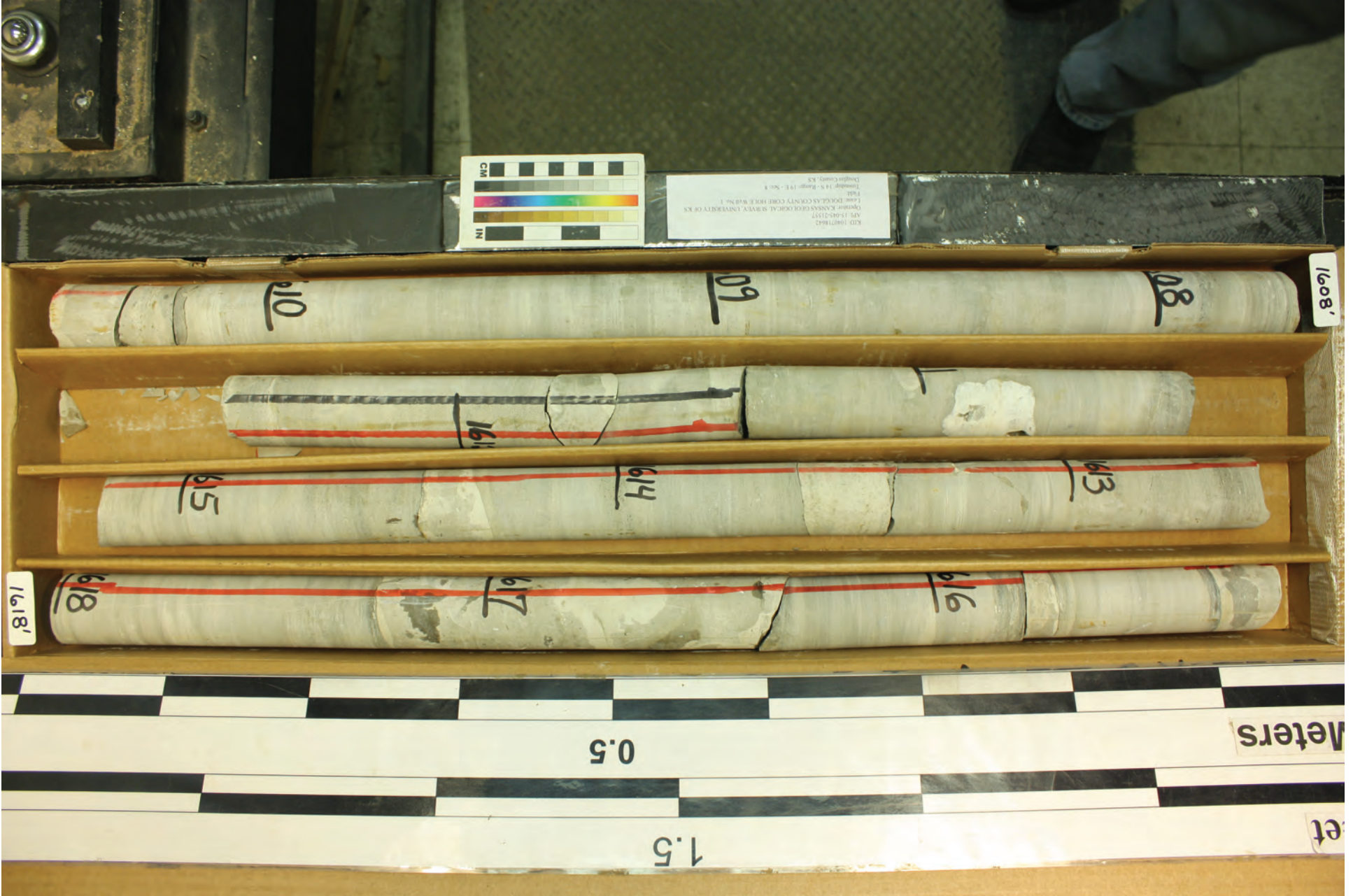

DCCH Box 137 1608-1618

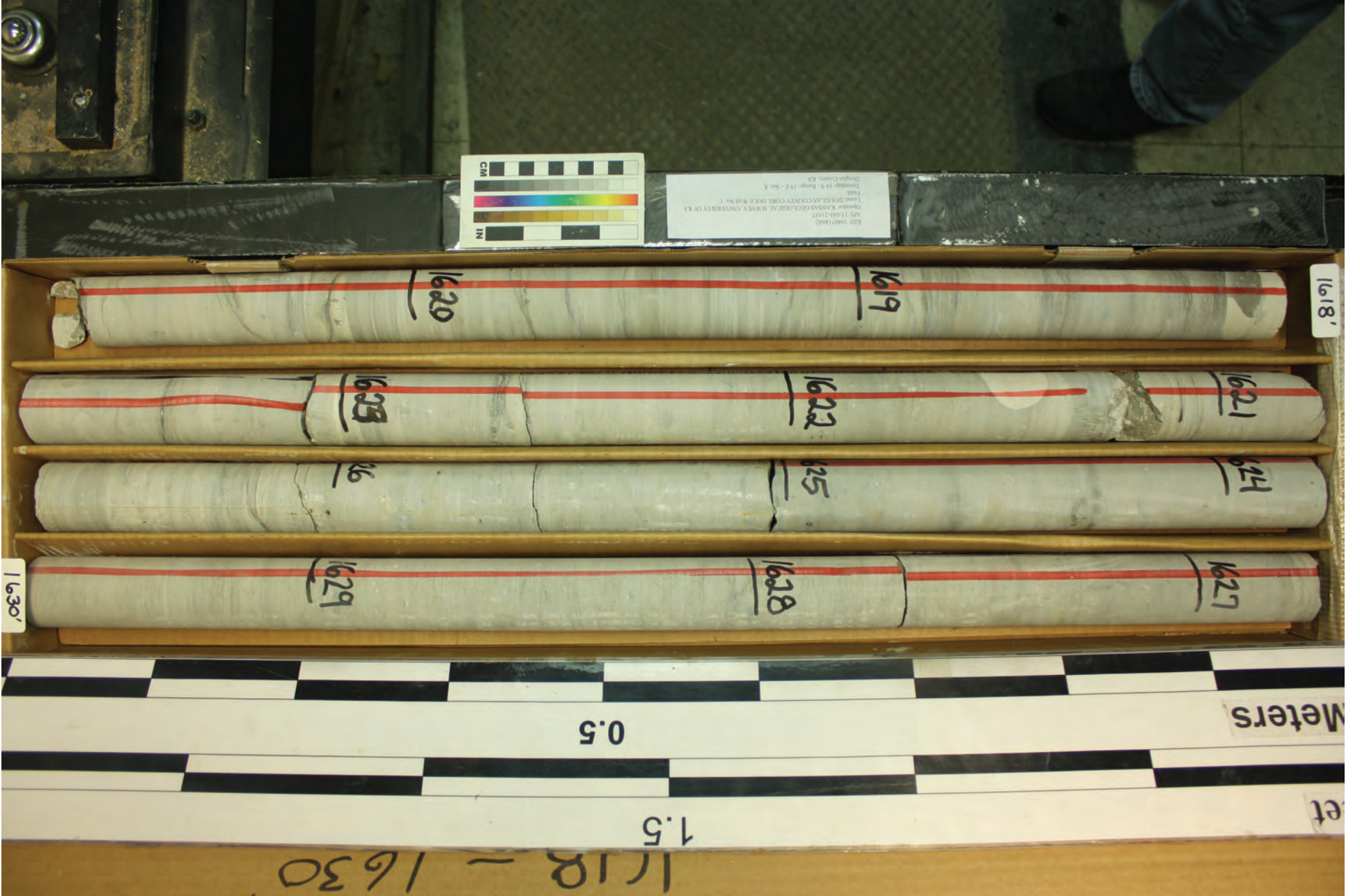

DCCH Box 138 1618-1630

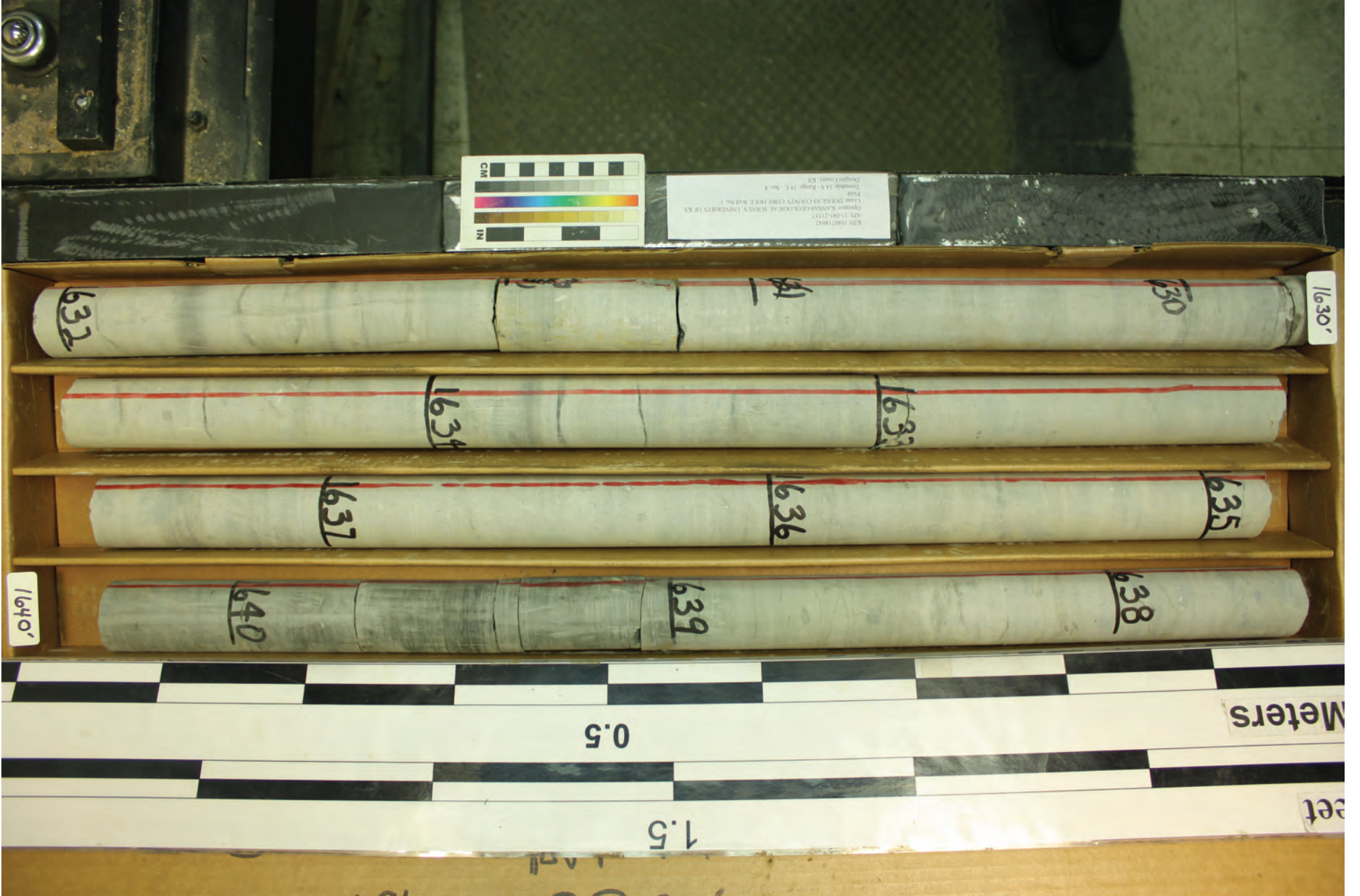

DCCH Box 139 1630-1640



DCCH Box 140 1641-1652



DCCH Box 141 1652-1663



DCCH Box 142 1664-1675



DCCH Box 143 1675-1685



DCCH Box 144 1686-1697



KCS 16071862
APR 17 09 21:17
Operator: KANSAS GEOLOGICAL SURVEY, UNIVERSITY OF KS
1606 DOCKLAND COUNTY CORE HOLD #3 W81 No. 1
FIELD
Township: 18 S Range: 19 E Sec: 8
Douglas County, KS

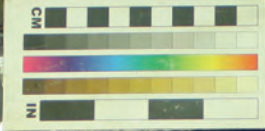

DCCH Box 145 1698-1708



DCCH Box 146 1709-1720



DCCH Box 147 1721-1725